THE WEATHER

Boston and vicinity—Unsettled, probably light local snows tonight; Sunday fair, moderate winds, mostly west. Sun rises 6:51; sets 5:07. High tide 4:59 a. m., 5:33 p. m. Temperatures till noon: Maximum 34, at noon; minimum 26, at 7 a. m.; average, 30. Temperature at noon, 34. Moon sets 11:0 a. m. Light all vehicles at 5:37 p. m.

BOSTON AMERICAN

NEW ENGLAND'S GREATEST HOME NEWSPAPER

FINAL EDITION EXTRA

VOL. 15—No. 275 | Registered in U. S. Patent Office | BOSTON, SATURDAY, FEBRUARY 8, 1919 | Copyright, 1919, by H. E. Newspaper Pub. Co. | PRICE TWO CENTS

STATE MOVE TO END MILL STRIKE

26TH DIVISION ON WAY TO COAST

Girl Raffles Pleads Guilty

'HARVEST' FOR FOOD DEALERS

Comparative Yearly Figures Reveal Huge Profits for Wholesalers

Huge profits which Boston wholesalers of food staples, especially butter, eggs, cheese and lard, reaped on the rising war market are disclosed by comparative annual figures secured from the weekly price bulletin issued by the Boston Chamber of Commerce.

The wholesalers began then their golden harvest. The present high prices are a continuance, in a lesser degree, of the record-breaking market which the prospect of war gave to the wholesalers and jobbers.

Study of the table below shows that wholesale prices of these staples rose sharply in the 1917 quotations.

New cheese has jumped 109 per cent in only three years. Pure lard went up more than 100 per cent in two years (1918 to 1918). Fresh

Continued on Page 5, Column 3.

BODY OF BOY SCOUT FOUND IN A TREE

Camp Devens, Ayer, Feb. 8.—The body of Clarence Nixon, seventeen, missing since Tuesday, was found today in a tree in the camp town park by his brother, Warren. The latter called a medical examiner. Young Nixon left home for high school last Tuesday morning. He never reached school. He was last seen on the bridge on Main street, only a short distance from the place where his body was found. He was a prominent boy scout, and since his disappearance all the boy scouts of the town have scoured the woods in hopes of finding their friend.

SIX WOONSOCKET MILLS SHUT DOWN

Woonsocket, R. I., Feb. 8 — Six Woonsocket mills shut down today, throwing 2,300 operatives out of work. The shutdown grew out of the demand of operatives for forty-eight hours' work, with fifty-six and fifty-eight hours' pay for the men and forty-four hours' pay for the women. The six plants already closed are the Lafayette Worsted Company, French Worsted Company, Alsace Worsted Company, Falls Yarn Company, and Woonsocket Spinning Company.

Snow in Baltimore

Baltimore, Md., Feb. 8.—This city got its first taste of real Winter this season when a snowstorm started early today.

SUNTAUG INN OPEN AGAIN **LYNNFIELD**

Germany an 'Empire' in Draft of New Constitution

By FRANK L. CHARLTON,
International News Service Cable Editor.

New York, Feb. 8.—The International News Service is enabled to present today the first draft of the new German constitution. It probably will be considered early next week by the German National Assembly now in session at Weimar.

Several radical changes may be expected before final adoption. It is significant that the draft as received here refers to the federation as "The Empire."

Representatives of the Entente at Paris, in pressing for the severest terms for Germany, have mentioned that the reformation in Germany is only camouflage to hide the purpose of establishing a great empire which shall still be a menace to the world's peace.

Here are the leading provisions of the first draft:

POWERS OF PRESIDENT.

"The President must be at least thirty-four years old and have been a German subject for at least ten years; he shall be elected for a term of seven years; he shall have the power to sign treaties and alliances with foreign powers and to declare war or peace, but treaties with foreign governments must be approved by the Reichstag.

"The Reichstag shall comprise two chambers, the chamber of the people and the chamber of States. Deputies shall be elected to the former by secret, direct and universal ballot cast by men and women over twenty years of age. The chamber of States shall be composed of deputies of the German free states, there being one deputy for every million inhabitants. The duration of the legislative mandate for both chambers shall be three years.

"Political power shall be vested in the people to be exercised on the basis of the imperial constitution and in the free states according to their constitution.

"International law. As at present in force is recognized by the empire as forming part of its own law and is endowed with a binding character.

ALL RANKS LEVELED.

"Privileges. Any advantages of birth, social condition or creed are abolished. All Germans have the same rights before the law.

"Religion. The free exercise of religious practices is guaranteed within the limits of moral and public order.

"Landed Property. The present distribution of landed property is to be modified by a wide process of home colonization."

The imperial government regards as it own affairs matters dealing with foreign relations, national defences, railways, aviation and police service.

The draft provides that the federation shall be made up of eight republics, but does not provide for Bavaria or German Austria. The document finally adopted will therefo reprobably provide for ten constituent members. Those listed in the first draft are:

Berlin—This shall include the urban and rural districts of Greater Berlin, having 10,000,000 inhabitants. This republic shall stand at the head of the federation and will be subject to state government only.

Prussia—This shall include East and West Prussia and the Bromberg district.

Silesia—This shall also include Posen, Sudeton regions and Eastern Bohemia.

Brandenburg—This shall include the Provines of Pomerania, Altmark and the two Mecklenburgs.

Lower Saxony—This shall include Hanover, Schleswig-Holstein Oldenburg, and Brunswick.

Westphalia—This shall include the Schaumburg district, Lippe and Pyrmont.

Hesse—This shall include Hesse-Nassau and the Grand Duchy of Hesse.

Rhineland—This shall include the Bavarian Palestine and the principality of Birkenfeld.

HOTEL LORRAINE
Next to Shubert Theatre
Today, Dancing 4 to 6 and 7:45 to 12
Beach 142

LABOR OUTLINES DEMANDS FOR PEACE BASIS

By International News Service.

Paris, Feb. 8.—The American delegates of the International Labor Commission, of which Samuel Gompers is chairman, has submitted proposals for the fundamentals of the peace treaty, including the following:

1—President Wilson's fourteen principles.

2—League of Nations shall be open to all free peoples.

The labor demands also include the right of seamen to leave their vessels while anchored in harbor, no trading in articles produced by convict labor or by child workers under seven years of age, an eight-hour work day, no sale of articles produced in private homes, a wage scale

Continued on Page 2, Column 6.

PAWTUCKET MILLS ADOPT 48-HOUR PLAN

Pawtucket, R. I., Feb. 8.—The Hamlet Textile Company announces that on Monday it will start on a schedule of forty-eight hours a week.

TODAY'S BANK STATEMENT.

Boston bank clearings, $49,154,-141.

Boston sub-treasury, credit, $35,-196.

New York bank clearings, $592,-373,082.

New York sub-treasury, debit, $2,-722,882.

CHILDREN GAIN STRENGTH

To reach grip, colds and pneumonia by taking Father John's Medicine. No alcohol—Adv.

ACTION BY STATE ON STRIKE

Board of Arbitration and Citizens' Committee in Conference to End Controversy

By JOHN F. GAVIN.

Lawrence, Feb. 8.—The State Board of Conciliation and Arbitration went into conference today with representatives of the general strike committee at City Hall.

The strikers insisted that their chairman, Samuel Bramhall, be admitted to the conference. They also declared that they should accept no compromise on their demand for fifty-four hours' pay for forty-eight hours' work.

At a meeting held to perfect plans for meetings tomorrow evening by the Citizens' Committee, a battle royal took place between the Rev. James T. O'Reilly, an opponent of the strike, and Thomas G. Connolly of Boston, counsel for the strikers, over Connolly's proposition that at tomorrow night's citizens' meetings the strikers should be represented by speakers.

RIVAL MEETINGS PLANNED.

"Opposition meetings" were organized by strikers here today to draw crowds from the meetings planned for tomorrow by the Citizens' Committee.

Although strikers denied that their plans were intended to prevent attendance at the citizens' meetings, inasmuch as the strikers have held gatherings daily since the strike began last Monday, yet the fact that tomorrow's gatherings are planned for afternoon and evening in various places, at the hours set for citizens' meetings, is regarded as significant.

Mill agents declared that many workers will return to their posts on Monday. The whistles will blow and bells ring at opening hour, and every effort will be made to get as many workers back as possible. Strikers, on the other hand, said that even more operatives would quit on Monday.

A definite movement was said to be on foot today to have outside agitators removed and to deport aliens

Continued on Page 3, Column 5.

WRECKED DIRIGIBLE BROUGHT TO PORT

The $15,000 dirigible balloon which went adrift from the Chatham Naval Station January 14 was brought to port here by the fishing schooner Natalie Hammond, Captain Charles Colson, which docked at the Boston Fish Pier, South Boston. The balloon was picked up by the fishermen on Georges Banks. It is a mass of wreckage.

HAYES NEW HEAD OF MINE WORKERS

Indianapolis, Feb. 8.—Frank J. Hayes of Collinsville, Ill., defeated John Walker of Danville, Ill., for President of the United Mine Workers of America at the election held December 10, 1918, according to the official count of the votes announced. John L. Lewis of Springfield, Ill., was elected vice president.

GIRL SOBS ON WAY TO JAIL

Mabel E. Norris Held in $5,000 When Police Ask for Continuance

Love of fine dresses and jewelry led a young woman giving the name of Miss Mabel E. Norris, nineteen years old, of Little Rock, Ark., to rob students of colleges in the Fens, the police claim she told them, following her arrest on a charge of breaking and entering. In the prisoner the officers believe they have captured a female Raffles who has skillfully eluded them for three months. She claims to be studying voice culture at the New England Conservatory of Music.

When arraigned in the Roxbury court today before Judge Hayden, the girl pleaded guilty to four of the charges of breaking and entering and larceny from various school dormitories, and not guilty on two of the other charges lodged against her. Asked if she was ready to proceed with trial she replied she was. The police, however, asked for a continuance, and the case was continued to February 14. She was held in $5,000.

GIRL SOBS CONTINUALLY.

Soon after her arraignment she was taken to the detention room of the court, previous to her being sent to the Charles Street Jail. After spending the night at the Roxbury Crossing Station she was taken by Special Officers Harinett and Lyons of the Roxbury Crossing Station to police headquarters, where she was photographed and her finger-prints taken. During these proceedings, she sobbed continuously.

On the first charge of breaking and entering in the daytime the Wheelock School, at No. 109 Riverway, on November 15, and the larceny of one dress, valued at $125, two pairs of silk gloves, one silk vest, all valued at $135, the property of Jean

Continued on Page 2, Column 2.

LEADER OF WILKES BOOTH POSSE DEAD

Baltimore, Feb. 8.—John W. Cruett, who buried the bodies of hundreds of the "unknown dead" of the Union army during the Civil War and who had charge of the special train on which Lincoln traveled while he was President, is dead here today. In addition to his close association with Lincoln's life, Cruett led one of the posses in search of John Wilkes Booth after the assassination of Lincoln.

PLUNKETT, IRISH LEADER, TAKEN ILL

Battle Creek, Mich., Feb. 8.—Sir Horace Plunkett, the Irish leader who came to the United States to sound out American sentiment toward self-determination for Ireland, is ill here and probably will be unable to continue his tour for several weeks.

How the New Income Tax Affects the Married Man

Washington, Feb. 8.—Married persons, or heads of families, will pay a tax of $30 on a $2,500 income, under the revenue bill agreed to in conference, according to revised figures made public this afternoon. In the same class an income of $5,000 will yield the government $180; one of $10,000 a tax of $830; $25,000, a tax of $4,729; $50,000, a tax of $11,630; $100,000, a tax of $35,030.

Under the existing revenue law for married persons a $2,500 income yielded $10 tax; $5,000, a tax of $80; $10,000, a tax of $355; $25,000, a tax of $1,780; $50,000, a tax of $5,180; $100,000, a tax of $16,180.

HELD IN $2,500 ON CHARGE OF 'MAIL FRAUD'

George F. Redmond, well-known in financial circles in this city, following his arrest today, pleaded not guilty before Judge Morton to a secret federal indictment which charged him with using the mails in a scheme to defraud, relative to sales of stock in the Ranier Mines Corporation, whose headquarters are located at No. 27 School street.

The government alleges that the promoters of the Ranier Mines Corporation have generally misrepresented the property in their circulars sent through the mails, and alleges that only 12½ cents out of every dollar secured by the sales of stock was put into the company's treasury, the remainder being expended on expenses and commissions obtained, and charged up by Redmond and Stephen J. Gnash, who pleaded not guilty Friday to the same kind of an indictment which was returned against them.

Redmond, like Gnash, was held in $2,500 bail for trial within a few weeks.

Redmond is said to be very wealthy and maintains elaborate quarters at No. 10 State street. He was formerly located at No. 185 Devonshire street. John W. Wilson is president of the Ranier Mines Corporation. W. A. Dean is secretary of the corporation, headquarters being at No. 27 School street.

DR. DAVID HEADS GERMAN ASSEMBLY

Weimar, Germany, Feb. 7, via London, Feb. 8.—Dr. David, member of the Social Democratic party and former Undersecretary for Foreign Affairs, was elected president of the German National Assembly today.

WIFE TAKES PLACE OF HARVARD HEAD

Mrs. A. Lawrence Lowell, wife of Harvard's president, will hold his customary series of afternoon receptions for Harvard students during his tour of the country in the interests of the League to Enforce Peace.

STORES OPEN ON LINCOLN'S BIRTHDAY

Boston department stores will be open on Lincoln's Birthday, Feb. 12. This was stated by heads of leading firms in the heart of the shopping district. Some confusion has arisen owing to the fact, while the day is not a legal holiday, it is observed as such in certain quarters.

DEBARK AT BOSTON IS BAKER'S HOPE

The 26th Division of the United States army—the Yankee Division—has started for the French coast, apparently on the first stage of its homeward journey.

This was announced today in a cablegram from Captain E. J. Slate, regimental supply officer of the 104th Regiment of the 26th, received by Holyoke relatives.

The message came from Grand Luce, France. (Grand luce is a small town the regiment passed through on its way to the seacoast.)

Incidentally the message confirms Bert Ford's exclusive story in yesterday's American announcing that the division had been relieved of war duty.

Boston and New England may have to wait some weeks before extending its welcome to the boys of the Twenty-sixth, but if Secretary of War Baker has his way—and as head of the War Department his way is probable—the Twenty-sixth Division will debark in Boston.

"IF POSSIBLE," SAYS BAKER.

"If possible," said Secretary Baker at Tremont Temple today, "I shall order the 26th Division to debark in Boston. I have done everything possible to expedite the return of the division."

Captain Slate, who cabled the good news to his Holyoke relatives, said his regiment of the 26th would probable have to wait at the part of debarkation for transportation. He is former commander of Company D of the 104th and one of the veteran officers of the old Second Massachusetts Regiment.

WAR SECRETARY ARRIVES.

Secretary of War Newton D. Baker reached Boston today on the Federal Express from Washington to attend the League of Nations conference.

Seen aboard the train by an American reporter who asked him on behalf of the people of New England for assurance that the Yankee Division soon coming home, would be landed at this port, he said:

"No one in New England desires more than I that the request of the Boston American on behalf of the people of New England that the 26th Division be landed in Boston be granted. Unfortunately, I can give no assurances that this will be possible. I am master neither of winds, waves nor storms. I do not control the forces of nature. I fully appreciate the feelings of New England in this matter, which coincide fully with my own. But I can give no assurance."

GETS NEWS OF LOGAN.

"Will you do all in your power, Mr. Secretary, to bring it about?" asked the American representative.

"I can give no assurances that it will happen," he replied, "but the American can tell New England that we have every reason to wish to car-

Continued on Page 2, Column 5.

FRANCE HONORS MAJ. COLE, WHO DIED IN WAR

Croix de Guerre for Bay State Hero, Who Fell at Belleau Wood

The Croix de Guerre, the highest honor in the gift of the French government to a soldier, has been awarded posthumously to Major Edward B. Cole of Boston for gallantry at the battle of Belleau Wood.

The cross, bearing a palm, has been received by the widow of Major Cole at her home at No. 221 Ruxton road, Brookline.

Major Cole was in charge of the Sixth Machine Gun Battalion at the battle referred to and was wounded on June 10. He died as the result of his wounds on June 18. At the time of his death he was awarded the Distinguished Service Cross of the United States. He was a brother of Brigadier-General Charles Cole of the 26th Division.

LEAGUE OF NATIONS SUNDAY IN ENGLAND

London, Feb. 8.—Sermons will be preached in England and Wales churches tomorrow on the need of a league of nations. Petitions will be circulated in 15,000 churches for signers to the league of nations union, which is backing up the demand of President Wilson. Lord Robert Cecil and others for creation of such a society of nations. Members of two thousand churches already are represented in the union.

WAR BOARD PLANS TO INTERVENE IN STRIKE

Washington, Feb. 8.—A plan whereby the National Labor Board may intervene in the Seattle strike, with a view of effecting an adjustment and securing the work of the metal trades, has been submitted to President Wilson by William H. Taft and Frank P. Walsh, co-chairmen of the board, for their approval by W. Jett Lauck, executive secretary of the board, it was learned this afternoon. Mr. Lauck refused to volunteer what the plan of conciliation is, but it is understood that it must first have the approval of Chairmen Taft and Walsh, both of whom were in Boston today.

GEORGE BERNARD SHAW Writes on **WHAT ABOUT IRELAND?** *In Tomorrow's* **Boston Sunday Advertiser** AND AMERICAN

Be sure and order from your newsdealer in advance—Edition is limited.

PEACE CONFERENCE WANTS U. S. TO ADMINISTER CONSTANTINOPLE

STRIVE TO AGREE ON PLAN BEFORE WILSON LEAVES

Dr. E. J. Dillon, one of the world's greatest journalists, will report the peace proceedings, upon which the eyes of the world are now centred, for New England readers exclusively through the columns of the Boston American. Dr. Dillon will write upon the preliminaries ending up to the main Peace Conference and upon the Versailles session.

By DR. E. J. DILLON.

Special Cable to the Boston American and Philadelphia Public Ledger.
Copyright in the United States and Canada by the Philadelphia Ledger Company.
Copyright in Europe by London Daily Express.

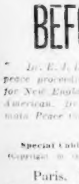

Paris, Feb. 8.—President Wilson and the European Premiers are exerting themselves with unprecedented strenuousness and a fervor to devise within the next few days such framework for the league of nations as their respective conceptions of the present conditions and respective forecasts of future political situations of Europe appear to warrant. Their sittings occupy part of the night and they retire to bed pale and exhausted, say the newspaper men who meet them.

The motive for thus hastening the most grandiose settlement that was ever contemplated by human brain and quickly pressing it into this provisional form is to enable the President when he arrives in Washington to lay before the Senate outlines of an elastic plan of which he may truly affirm that it has received the assent of all the other great powers and only needs the approval of the United States.

To what extent this recommendation will be judged decisive it is too early to foretell. For as yet the only interchange of views that has taken place has confirmed the well known fact that while all the plenipotentiaries are desirous of ending wars no two are yet agreed upon the most efficacious available means of accomplishing this praiseworthy aim. Everybody has been strictly observed hitherto respecting secondary questions, it is natural it should be still more rigorously enforced upon this question of questions but by the process of elimination one can read certain significant combinations respecting the probable outcome of these earnest consultations.

WILSON'S METHOD ELASTIC.

President Wilson, whose viewpoint is lofty and untroubled by the moving forces of the hour and whose generous hope for mankind emanates from a glowing heart, has pinned himself down to no concrete scheme whatever. His method is elastic, choosing what is helpful and beneficent in the projects of others and endeavoring to obtain from the dissentients a renunciation of ideas belonging to the old national current and adherence to deductions he deems salutary.

It is, however, already clear that the highest ideal now attainable is not a league of nations as the masses understand it which will keep the peace and likewise put an end to costly preparations for the future, but an association of the victorious nations which may hope by dint of economic, industrial and deterrent ways to draw the enemy peoples into the league in the more or less distant future.

This result would fail very short of the expectations aroused by the seasonal promises made at the outset, but even it will be unattainable without an international agreement binding all members of the coalition to make war simultaneously upon a state or group of nations that ventures to break the peace.

I am disposed to believe that nothing less than such an express covenant will be rewarded by the confidential powers of the calculable and adequate substitute for certain territorial readjustments which they otherwise consider essential to secure them from sudden attack, and even this will probably at first not be regarded by all of them as an adequate safeguard.

WHAT SCIENCE MIGHT DO.

For within the next few years chemistry and applied sciences may prove the means of gaining victory over a hated foe, and it is upon which makes war without declaring it.

We are told that when the armistice terminated hostilities the allies were about to begin the building of aircraft with bombs of unimaginable explosive power, but it is now said to be conceivable that still more destructive explosives may be invented which would put the finishing touch to the lawless peacebreaker the means of wiping out a people and forcing it to surrender before even it could come from America or even Poland.

WOULD MASSES BE SATISFIED.

In these remarks I make an approach from the larger problem which will shortly absorb us. Whether the measures for whose inclusion the interested parties show such energy and ingenuity to undertake will accept a condition of victorious sovereignty over the enemy peoples as a substitute for the security of nations as at first conceived.

Meanwhile, persuasion and argument are being employed to induce Mr. Wilson to accept for the United States the administration of the Mesopotamian, Armenian and other territories as mandatory of the coalition and thus to share the burden of them with the European powers.

This subordinate is argued by European statesmen will do more to bring the world nearer to the realization of Mr. Wilson's lofty ideal than any other arrangement now feasible. The practical situation of the world will go out to the five prime ministers that meeting every morning with undoubted sincerity and endeavoring to gather up the spiritual forces released by the war and now operative in every era of peace within ten or fifteen days.

LONDON RAILWAY STRIKE IS SETTLED

London, Feb. 8.—The railway strike has been settled, it was officially announced today. The railways will resume operations as soon as possible.

STOP THAT CNEEZE
HAKKA CREAM Helps "Flu," Colds, Catarrh, &c. "Nothing Like It." Tube 50c. Druggists or HAKKA CHEMICAL CO., Grove Hall Sta., Boston, Mass.

WAR SECRETARY GREETING GENERAL EDWARDS

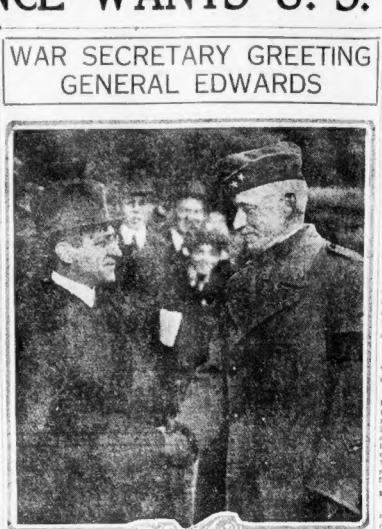

When the train bearing Secretary of War Newton D. Baker rolled into the South Station, General Clarence R. Edwards was among the first in the crowd to recognize the noted visitor. The picture shows the meeting of the Secretary and the commander of the Department of the Northeast.

GIRL, 19, HELD AS COLLEGE RAFFLES

Continued from First Page.

Hicks, a student of the school, she pleaded guilty.

To the next charge, of breaking and entering in the daytime, the dormitories of Simmons College where stealing $45 in money, the property of Mary Harris, a Simmons College student living in the dormitory at No. 2 Short street, she pleaded guilty.

MIXED AS TO DATE.

Charged with breaking and entering in the daytime, on January 13, it Mercian Hall of the Girls' High School, and taking $10, the property of Eunice Duffy, and $3, belonging to Helen Spear. When this complaint was read by Clerk of Court Maurice E. O'Connell, she said that it was not the date. When he replied she said she could not recall the date and was uncertain as to the day of the week charge. She was advised to plead not guilty, which she did.

Next she was charged, on November 15, with breaking and entering in the daytime the dormitory of Simmons College, from which it is alleged she stole a gold pin, valued at $25, the property of Margaret Holmes, and valued at $10, belonging to Hope Spencer, and also in War saving Stamps, the property of Theresa Rafferty, all students at Simmons. She pleaded not guilty.

She was next charged, on February 5, of the larceny of a diamond ring, valued at $200, the property of Margaretta M. Kinsley, of the Fenway. This complaint was brought by special Officer Matty of the Back Bay station. She asked what charge it was, and when informed, she pleaded guilty to the charge. The ring was recovered when she was arrested.

Next she was also a complaint against her for breaking and entering in the daytime the dwelling of the Deaconess Home and Training School, a gold watch, valued at $25, the property of Miss Dodd, a nurse at the home. The watch she also had when she was arrested yesterday afternoon. She pleaded guilty to this charge.

Judge Murphy then ordered that the girl be placed on probation in the care of her mother and money in a bag was found in the girl's room. It was identified from its description as the property of Miss Sumathan. Later the articles were found in the drawers of a table in the basement room of the girl's mother's home. The police say that the girl confessed to the thefts.

Another complaint which the police say they will place against the girl charges the theft of a pocketbook containing $5 and a check for $100, the property of Miss Dorothy Newman, of Commonwealth avenue. Miss Newman identifies the pocketbook and the contents as her own property. The girl will be arraigned today.

Miss Norris today stated as the police that her father is employed in the Navy Yard at Charlestown, Me. Her mother, she stated, is traveling through the South for her health.

Concerning herself she says that she left the Conservatory about three weeks ago, in order to search for work, her income not being sufficient for her needs. She says that she has a number of relatives in Boston, but she refuses to give their names.

When Miss Norris recently went into the Wheelock school she was introduced to the girls in the main building by one of the matrons, who inquired whose she was seeking. The girl told her she was looking for Miss Prentiss. When told there was no such person at the school dormitories, Miss Norris asked if she was not in Simmons College.

All O-SO Hand Paste will cook, gives a rich, creamy lather containing pumice to remove the grime. Great for enamel ware and porcelain. 10 and 15-cent cans. If your dealer can't supply you, let us know. Manufactured by Rand & Sons, Charlestown, Mass.

Hunted Deer Invades Convent; Gives Girls a Scare

Hoosick, N. H., Feb. 8.—While the girls of the fashionable Mount St. Mary's Convent here were listening to a story by one of the sisters a young deer jumped in through the window and began chasing the girls around the room. It became necessary to call for the gardener. Before he could catch the animal it leaped out the window and fled.

It was believed that the deer had been chased into the open by dogs and came into the school room as a refuge.

26th Will Come to Boston on Leave and Parade

"All officers and men of the 26th Division will be granted leave of absence immediately after they arrive at Camp Devens," said General Edwards, when he was notified that the length of stay of the "Yankee" Division away from home was only a matter of a few days.

"After they have returned to Devens," he said, "if the War Department permits, they will be allowed to come to Boston to billet for a few days and parade."

The general believes that the most practical way to do the billeting is to allow the men who live in the vicinity of Boston to go to their homes and take their "buddies" with them.

The remainder of the division can be taken care of by citizens.

BULLET GOES THROUGH TROLLEY CAR WINDOW

A score of passengers, including several women, were frightened, and one man narrowly escaped death when a bullet fired by an unidentified person crashed through a window of a Meeting House Hill trolley car near Edward Everett square on Columbia road, Dorchester. The bullet passed within a few inches of a passenger's head.

FOUR SHIPS SAIL WITH 10,000 TROOPS

Washington, Feb. 8.—Carrying a total of more than 10,000 additional homecoming American troops, the U. S. Battleship Kansas and the three large transports, Harrisburg, Louisville and Kroonland, have sailed from France and are due at Newport News, Va., and New York February 15, 16 and 17 respectively, General March, chief of staff, announced today.

VETERAN CONDUCTOR KILLED AT STAMFORD

Stamford, Ct., Feb. 8.—James Mc-Keaney of Bridgeport, forty years in the employ of the New Haven Railroad, and for the last thirty years conductor, was instantly killed here today by the inbound New Canaan express train.

EXPLOSION AND FIRE IN BROCKTON PLANT

Brockton, Feb. 8.—An explosion, the cause of which is unknown, prostrated three workmen in the cement shed of the Brockton Sewage Pumping Station. The fire resulting from it threatened the property of the Independent Oil Company and the Brockton Sewage Pumping Station. The three workmen escaped as the flames reached the shed.

GREAT LAKES FREE FROM ICE FIELDS

Chicago, Feb. 8.—For the first time in years lake navigation has not been tied up in February because of ice. Lake Michigan is as free of ice as in July and numerous tugs and other craft, usually ice-bound, are operating.

WIFE REFUSED TO PUT PIG TO BED

New York, Feb. 8.—His wife's refusal to tuck his prize pig in bed at night and put a blanket over it to guard against influenza started all the marital troubles in the family, according to Joseph P. Brady, in court on a charge of disorderly conduct. Brocken started a six months' probationary period today.

U. S. FOOD MISSION ARRIVES AT ROME

By Agence Radio, the International News Service.

Rome, Feb. 8.—An American military mission from Paris has arrived here to study the needs of foodstuffs for the Italian armies and the liberated populations.

For Colds and Grip
Take LAXATIVE BROMO QUININE Tablets. Look for E. W. Grove's signature on the box. 30c.—Adv.

WATCH FOR
Clearance Sale
Advertisement
RICHARDSON FURNITURE CO.
Cor. Friend and Sudbury Streets

BAKER EAGER TO HAVE THE 26TH LAND HERE

Continued from First Page.

ry on its desires. But, remember, I can give no assurance."

Secretary Baker said he had not heard of the reinstatement of Colonel Edward L. Logan and other officers of the Yankee Division.

A copy of Thursday's edition of the American with Bert Ford's cablegram exclusively announcing the reinstatement of Colonel Logan, Colonel Hume and other officers of the 26th Division was shown him. He read it with avidity.

He praised the division highly.

"I am very proud of that division—very proud," he exclaimed, his eyes sparkling.

"I can well understand that the people of New England are wildly enthusiastic over the 26th Division, and rightly so. Mothers and fathers who have sons in it, wives there represented by husband, and young women by brothers or sweethearts have every reason to feel proud; as we in Washington are proud of its high standards, fine record and brave fighting.

HERE FOR CONFERENCE.

"The 26th Division has made for itself a place on the brightest page of our country's history. No one can be too enthusiastic over it. It was won itself a mighty warm glove in my hand. I and very proud of it."

Secretary Baker was met at the South Station by Major-General Clarence R. Edwards of the Northeastern Department, and his aide, and Judge-Advocate Anderson of the United States Circuit Court.

News of his arrival—it is his first visit here in a year and a half—spread rapidly about the terminal, and a crowd of commuters gathered about the train to see him. General Edwards and Judge Anderson escorted him to a waiting automobile in Summer street, and he was driven to the Copley-Plaza.

101ST BOYS GOT THEIR CHRISTMAS DINNER

As the result of a cablegram sent to Colonel Edward L. Logan, by the "Associate Members" of the 101st Regiment to furnish the boys with a Christmas dinner, word has just been received that Colonel Logan visited the regiment and sent to each company commander a sum sufficient to distribute $1 per man for the festive occasion.

Recently a draft drawn by the Colonel against his letter of credit was presented, amounting to about $12,000, showing that the boys across the sea were the beneficiaries of funds which was donated through the kindness and generosity of the people of Boston and vicinity.

The "Associate Members" and the "Women's Auxiliary" are making arrangements for the return of the 101st Regiment. The following have been appointed to act as a welcoming committee:

Miss Esta Mae Hare, Mrs. W. W. Tuttle, Miss Elizabeth Logan, Mrs. A. P. Coleman, Mrs. A. G. Reynolds, Mrs. Mark Fitzgerald, Mrs. Annie A. Cooper, John C. Heyer, W. T. A. Fitzgerald, William F. Garcelon, P. A. Donnellan, E. J. Sampson, Joseph A. Dennison, William J. Dooley, General John J. Sullivan, General E. Leroy Sweetser.

EIGHT BEFORE COURT FINED FOR SPITTING

Eight men were in Boston police court charged with spitting in the subway. Two pleaded not guilty. They were found guilty and fined $5 each. The other six pleaded guilty and were fined $3 each.

600 TAXI DRIVERS READY TO STRIKE

More than 600 members of Taxicab Workers Local 128 will go out on strike unless the managers of the companies grant concessions. The men demand a raise of 50 cents an hour; ten hours a day. They want 40 cents an hour with a nine-hour day.

Croker's Condition Improves

Palm Beach, Fla., Feb. 8.—Richard Croker, seventy-six, former Tammany leader, who has been seriously ill here, was said today to be very much better. He is suffering with digestive disorders.

AN IMPORTANT FACTOR IN CUTTING SHOE EXPENSE

"Many months of comfort at little expense" is the way Charles A. Pearson of San Diego, California, sums up his experience with Neolin Soles. Mr. Pearson had two pairs of shoes resoled with Neolin Soles, and after wearing them for twenty months writes "I will have to get new shoes sometime, but so far as the soles are concerned, that time seems as far distant as when they were new."

This is typical of the experience millions are having with Neolin Soles. Created by science to be durable, flexible and waterproof, these soles are an important factor in cutting shoe expense. You can get them on new shoes for the whole family, and for re-soling. They are made by The Goodyear Tire & Rubber Co., Akron, Ohio, who also make Wingfoot Heels—guaranteed to outwear all other heels.

Neolin Soles
Trade Mark Reg. U. S. Pat. Off.

GREAT VICTORY FOR WILSON AT PARIS

Continued from First Page.

"commensurate with moderate civilization," and equal wages for men and women.

VICTORY FOR WILSON.

The meetings of the International War Council have developed the widest range of views, because of the endeavors to limit the armies of occupation and extend the zone farther in Germany.

The American attitude has been absolutely uncompromising. President Wilson has flatly declared it is the mission of the American delegates for the return of American troops forthwith, regardless of any reason for their remaining which is not affected by the war policies.

Marshal Foch has called attention to the fact that the French troops have not been demobilized.

The British position is similar to the American.

There are no serious difficulties between the conferees, but the discussion has developed the firm desire of the British and Americans to deal with home problems, while the other conferees believe in keeping the troops on hand ready for any action which may result.

As a matter of fact the German situation is solving itself. The French suggestions that it is necessary to curb the Prussian war spirit are found only to suit the actual facts are considered. Germany is absolutely emasculated. She has not even an army, much less of action, while her navy is gone.

Despite the seeming efforts to make the President act on matters over which he has no control, the actual facts today are that the President is winning the greatest victory of his career. He refused to label any plan nebulous, either military or civil, because of the realized difficulties of any government accepting a strictly national plan and also the difficulties of defending it at home.

Wilson has personally taken the view that whatever unanimous action is agreed on would be satisfactory to the people of the United States.

Several clauses of the constitution of the League of Nations have had to be recommitted for clarification, it was officially announced today. In order to speed up the work the sessions of the committee were resumed this forenoon. It is expected that the completed constitution may be submitted by next Thursday.

Regarding the cablegram sent by President Wilson to Chairman Padget of the House Committee on Naval Affairs at Washington concerning the American naval construction program, it is possible to say now that the President's position is that unless peace terms are made which will absolutely safeguard mankind, the United States will not need any agreements."

DISCUSS NEW CONDITIONS.

It is learned on good authority that the Supreme Interallied War Council discussed new conditions which had been added to the armistice when it is renewed. The conference for the armistice renewal is scheduled for February 17 at Treves Germany's failure to execute certain clauses of the standing armistice, such as the delivery of railway rolling stock and German ships, is involving a serious problem.

Included among the ships which the Germans were to have turned over were the Bismarck and the Imperator. These vessels are badly needed for the transportation of American soldiers from France to the United States. In addition the Germans were to have surrendered submarines now in the progress of construction in German shipyards.

Another question which is understood to have been discussed is the disposal of German land forces. Germany demobilized troops which were on foreign territory, but kept armies standing in Germany, ready, which would be available for an offensive and which might easily serve the ex-Kaiser and his brood to power.

Representatives of the Big Five powers will meet again on Tuesday to hear the Belgian claims, thus bringing the peace conference closer than it has come as yet to the acute problems arising from the war.

MASS MEETING TONIGHT
LEAGUE OF NATIONS
Tremont Temple ---- 8 O'Clock
Secretary of War Baker Will Speak
Hon. Geo. W. Anderson
Dr. W. H. P. Faunce
Dr. A. Lawrence Lowell
MUSIC - - - - - SINGING
Overflow Meeting, Same Speakers, King's Chapel, Tremont and School Sts.
ADMISSION FREE

Sunday Church Services

A LIST OF CHURCHES THAT EXTEND A HAND OF FELLOWSHIP TO YOU

Baptist.

WARREN AVENUE CHURCH—BAPTIST CHURCH, corner of West Canton st., Blackstone and Warren aves. Rev. Haggard, pastor. Pastor Haggard preaches at 10:45 a. m. and 7:30 p. m. Bible School at 2:30. "The Religion of a Strong Man"; subject, 7:30 p. m. Junior League, Mrs. Emeline A. Gay, director; assistants, Miss Gertrude Hall and Miss Esther Hall. Pastor Haggard.

TREMONT TEMPLE BAPTIST CHURCH—The Second Church in New England. "Standard-bearer Church." Rev. Arthur Wallace Peach, pastor. Miss Anna Wade Quartet, Mrs. Lucy Simpson Bowers, organist. Temple Choir. Doors open at 10 and 6:30. Bible School at 12.

Christian Science.

THE FIRST CHURCH OF CHRIST, SCIENTIST, the Mother Church, Falmouth, Norway and St. Paul sts., Boston. Services at 10:45 a. m. and 7:30 p. m.; subject of the lesson-sermon, "Unreality." Sunday school, 9 a. m.; testimonial meeting every Wednesday evening, 7:30.

Episcopal.

TRINITY CHURCH, Newton Centre, near Commonwealth av. and Centre st. (seven minutes from Newton Centre). Edward T. Sumner, rector; Roosevelt memorial service 10:45, with sermon by the rector; "Theodore Roosevelt"; organ, violin, 'cello prelude Andante from Symphonie Pathetique (Tschaikowsky); violin, 'cello, organ, Mrs. Alice Hubbard Walker, 'cellist; Largo (Handel), organ, violin, 'cello; anthem, "My Faith Looks Up to Thee" (Lowell Mason); obligato by Mrs. Hubbard, Dead March in Saul (Handel); 'cello solo, Adagio (Haydn); he recter on "Abraham Lincoln"; Mrs. Marie Louise Stone, soloist; Moonlight Sonata (Beethoven), "By the Waters of Babylon" (Dudley Buck); "O Sacred Head Now Wounded" (Passion); Mrs. Stone, soloist; Moodey chimes; Mrs. Stone, soloist; "Nearer, My God, to Thee" (Adkinson);

LEAGUE TO EXTEND MONROE DOCTRINE TO WHOLE WORLD, SAYS TAFT

BUSINESS CAUTIONED BY FILENE

"To say that the Monroe Doctrine is an objection to a League of Nations is to say something which ought to be an argument in favor of such a league rather than against it.

"The whole object of a League of Nations is to extend the Monroe Doctrine to the world."

This was the statement of former President William H. Taft today in Tremont Temple, at the third session of the "League of Nations" conference.

"All Latin countries favor a league of Nations. The anAmerican Union is primarily a step toward it," said John Barrett, director general of the Pan-American Union and former Minister to Argentine.

"South American countries have no desire for war," Mr. Barrett continued. "The Pan-American Union is a great argument as an organization for the preservation of peace through the dissemination of correct information among all republics. There is a great sentiment all over Latin South America that this Pan-American Union must have a certain bite in it to be lasting and effective.

LEAGUE TO SUPPLY "BITE."

"The 'bite' can be supplied," the speaker added, "through a League of Nations.

E. A. Filene emphasized the business aspect of a League of Nations and made a plea for international control of food distribution to prevent famine following the war, and of shipping, in order to maintain standard freight rates and interchange of commodities.

"The question today," said he, "is not: Shall we have a League of Nations? A league is in process of formation even as we discuss it. The question is: What kind of a league are we going to get?

"Unless we get the right kind of a league, the outlook is very indeed.

"In the first place we must have a constructive, not a negative, kind of peace. A patched up peace might for a time satisfy individual wishes of individual nations, but it would contain the germs of another war. At the beginning of the war surgeons attempted to treat wounds merely by removing just the infected parts, but they soon found the mortality rate following that method was extremely high; then they adopted the more heroic method of amputating in case the ease looked doubtful—the mortality rate immediately dropped. The statesman's problem is today a good parallel to the surgeon's problem. The time demands heroic treatment.

FILENE ON BUSINESS INTERESTS.

"Some business men are likely to shy at the suggestion of any increase in control—they are likely to say that business does not want to add international control to the additional control of which they already have quite enough. But it must be remembered, and fortunately business men are gaining that business cannot succeed permanently save in an orderly and stabilized world.

"Now there are certain things like food, shipping, and tariffs which if left for each nation to administer solely upon the basis of immediate selfish interest will only be fertile soil and discontent and drive the same masses into the game of reckless radicalism.

"On every hand we find serious students of the situation predicting a world shortage of supplies after the war. A real shortage of necessities in any country will cause every country because it will tend to breed revolutionary discontent or pay even prompt to foreign nations more than that is pinched. The real maintenance of lasting peace is finally more dependent upon the feeling soon to that there is such an equitable distribution of the supplies of the world among all nations as it will meet their imperative needs, than upon any purely political or diplomatic arrangements we may effect.

"The outlook is that there is but one thing that will effectively forestall the horrors and consequences of a world shortage of supplies, and that is some kind of unprecedented cooperative international administration of the world's necessary supplies. I am not thinking of any United and Associated International Economic Generalissimo. We are not liable to turn the business of the world over to a Food of Commerce.

TO MOBOLIZE RESOURCES.

"I am thinking, however, of certain international arrangements, which the United States is in a peculiar position to initiate, under which the total resources of the world might be administered in a manner that would best speed up the processes of reconstruction, remove the fear of famine from the world, allay some of the more patent economic causes of revolutionary discontent, and help maintain the peace of the world.

"It seems clear that ocean transportation after the war will exert marked influence on prices and is therefore of very great importance of domestic or world trade. The same reasons that hold good for the organization of railroads by an interstate commerce commission may likewise hold good for the regulation and control of ocean carriage through some international arrangement, say, an international commerce commission. Such a commission is to be welcomed, not feared by our business men, including our shipowners.

"The moral recoil of the world from the horrors of the war joined in the constructive statesmanship of the world will doubtless bring about some kind of a League of Nations to restrain a law-breaking and aggressive nation in the future. Shall not American business do its part in completing the structure and broadening the function of such a League so that it may remove the causes of, as well as deal with the occasions for war?"

"STRIKE CAVALRY" AT LAWRENCE THAT HAS BEEN DOING EFFECTIVE WORK IN PRESERVING ORDER

The daily rollcall of Lawrence mounted police, before men take assignments for strike duty.

Council of war between Peter Carr, chairman of Public Safety Committee; Marshal O'Brien, and Officer McCaffrey.

Taft Has Some Fun With Harvard Cub Reporter

"I'm from Harvard, Mr. Taft," said a rather shy cub reporter from the college daily to the former President now in Boston.

"Don't let that discourage you, my boy," shot back Mr. Taft.

"You are young enough to live it down. But I have known pretty good Harvard men in my time, so what can I do for you?"

"Yes," said Mr. Taft in answer to the cub's question, "Universal military training, to my mind, is absolutely vital at the present time. A league such as we have just been discussing in Boston is not yet established, and our country should no more be willing to be without a universal training system than England is willing to be without her fleet.

"The college is the place where opinion should be moulded on this subject as well as that of a league of nations. Get busy in the gymnasium now and wake up those Harvard fellows. Tell them to get on the band wagon. If you are not in favor of a league of nations you aren't up to date."

SEATTLE STRIKE BROKEN BY MAYOR

By International News Service.

Seattle, Feb. 8.—Labor stood by without protest and now Seattle resume industrial activity today—stood on the sidelines and accepted the ultimatum of Mayor Hanson, issued in the hour set by the strikers.

Promptly at 8 o'clock, the hour set, business got under way and at 8 o'clock, the hour set by the strikers for decision, there was no move from labor.

No announcement had come from the executive committee of the Seattle Central Labor Council as to what action if any will be taken on the situation.

"Seattle has stood it long enough," said the Mayor this morning. "Seattle alive with true American spirit renewed its functions today. The sympathy strike was lost the day it was declared."

There was no sign of disorder this morning. Chief of Police Warren declared the situation is well in hand and no business house need fear molestation.

Thomas Murphine, superintendent of public utilities, said the Municipal car line is being operated today on full schedule.

An abbreviated edition of the Post-Intelligencer was issued shortly after 8 o'clock and was distributed cafeteria style, each customer calling at the office and helping himself without charge.

The Seattle Times announced it will not publish until the strike is declared off.

"TRIED TO BUY ME OFF," SAYS HENEY

Washington, Feb. 8.—Francis J. Heney charged before the Senate Agricultural Committee that the packers had attempted to "buy him off" by offering him more business than he could handle. The offer, Heney said this afternoon was made to him by Levy Mayer, counsel for Armour & Co., during sessions of the present Senate investigation.

CUT OF ONE-THIRD IN PEANUT WAR PRICE

Peanuts have dropped one-third in price. They are now 12 cents a quart. With the drop in peanuts comes a drop in peanut butter. First quality is now 21 cents a pound. It was 25 cents a pound yesterday.

PROBE WASTE OF MILLIONS AT WAR PLANT

(Copyright, 1919, International News Service.)

Washington, Feb. 8.—That Department of Justice agents have been investigating charges of graft, waste and extravagance running into millions of dollars—some reports say as high as $8,000,000—in the construction of the government nitrate plants at Mussel Shoals, Alabama, was revealed here today.

The investigation has been in progress since September 18, but officials of the department today declined to say whether the result of their inquiry would result in criminal charges against those involved.

These facts are known:

1—The appropriation for the plan was $35,000,000.

2—The cost to date has exceeded $65,000,000.

War Department officials who have had the work in charge freely admit that there was waste and extravagance and that there were undoubtedly many cases of what they term "petty graft" during the construction of the project. This condition of affairs, they contend, is to be expected in so big a project working under rush orders to meet a big emergency.

ACTORS ENTERTAIN WOUNDED AT DEVENS

The convalescent soldiers stationed at Camp Devens were given a theatrical treat when about 1,000 assembled in the Red Cross hut to witness a specially organized minstrel performance and specialty acts given by Fred Stone and members of his "Jack o' Lantern" company from the Colonial Theatre, together with Leo Carrillo of "Lombardi, Ltd.," from the Plymouth, and the "Three Chums" from "The Crowded Hour" at Selwyn's Park Square.

The performance was an idea of Tom Brown, the leader of the "Jack o' Lantern" saxophone band, who called in the Tom Brown Minstrels. Mr. Brown's efforts delighted the wounded soldiers.

HELD ON CHARGE OF ATTACKING WOMAN

Jeremia Lo Bianc, forty-eight, of Portsmouth, N. H., arrested on the charge of assault on Mrs. Eva Magnet, of the South End, had his case continued for 10 days in the police court at Pemberton square. Lo Bianc, it is alleged, entered the basement store of Mrs. Magnet at No. 41 Laconia street, and struck her for $5, which she refused. Lo Bianc, so the police and Mrs. Magnet affirm, then attacked the woman.

RESCUE FIVE ADRIFT IN DISABLED DORY

Five Italian fishermen in a disabled power dory off Boston Lightship once rescued by the United States Shipping Board Training Ship Governor Cobb, which was returning from a cruise. About eight miles northeast of the lightship she came upon the fishing dory, the propeller of which had been lost and which was rapidly drifting to sea. The men were taken aboard and brought to port here.

SOLDIER IN COURT ON "MASHER" CHARGE

Joseph M. Beckman, thirty-seven, a private stationed at the Watertown Arsenal, appeared in Newton Police Court on charges of having attempted to "smash" a girl on Pearl street, Newton. He was turned over to the military authorities.

President's Ship at Brest, to Bring Him Back to U. S.

By International News Service.

Paris, Feb. 8.—The George Washington, the transport on which President Wilson came to Europe and is to return on to America, arrived at Brest last night. Sunday she will take on a full complement of troops and then stand to to await the arrival of President Wilson some time during next week.

No date has yet been set for the departure of the transport, with the President on board, for America. The time will probably depend on an agreement being reached on the constitution for the League of Nations.

It is expected that the George Washington will leave for America not later than Sunday, Feb. 16.

GUARDS GIRL-PROOF AT NEWPORT STATION

Newport, R. I., Feb. 8.—United States guards in the Second Naval District here are siren-proof. They harken not to the song of the Lorelei, neither do they unbend to the smile of Calypso. Sirens themselves say so. "Cleopatra and her smiles could not win them over while on duty," said Miss Katherine L. Ney, a yeogirl. The yeogirls are indignant over a report that they flirted with the guards to divert the stern masculine mind from its sense of duty and prevent the girls from being reported because they were out of uniform.

ATHLETES RIVALS FOR HARVARD HONOR

Henry F. Colt of New York and Jonn Crocker of Fitchburg have been nominated for the presidency of the freshman class at Harvard. Both are athletes. The remaining nominees are as follows: Vice-president, Donald Lingter of Atlanta and Murray Hulbert of New York; secretary-treasurer, Philip D. Baker of Worcester and Edward C. Lincoln of Hingham; student council representative—Louis H. Mead, Jr. of New York, Howard Elliott, Jr. of Boston and Philip M. Sears of Brookline.

FINED $5 FOR THEFT OF SINGLE ORANGE

The price of oranges went to $60 a dozen in police court on the basis of a fine imposed upon Alfredo Mutiolo of 58 Marion had stolen one orange from a crate at the warehouse of the Bay State Electric Company, where he is a freight handler. When Interpreter Caporilli told the court the defendant had a wife and several children Judge Dowd revoked the fine and placed the case on file.

Local Brevities

Professor H. W. L. Dana, formerly of Columbia University, will speak tomorrow at the Elizabeth Peabody House, West End, on "The Labor Crisis and How It May Be Solved, and Will the League of Free Nations Help It?"

* * *

The Women's Auxiliary of Company A of the old 9th Regiment held a tag day in Cambridge today. The proceeds will be used to give the returning boys a hearty welcome. Mrs. Isaac McAuley is in charge of the work.

* * *

The Sisters of Zion entertained fifty of the wounded soldiers from the Parker Hill Hospital last night at their convent. Early in the evening there was a whist party for the benefit of the officers and sailors, and a large sum was realized.

* * *

The citizens' caucus of Concord to nominate town officials for the coming year, held on the 24 was the greatest affair in town politics in recent years. Roscoe C. Wilson, for 30 years a man, for nine years, declined to serve again, and Richard L. Melvin, a native and for nineteen years, William D. Cross was nominated for town clerk and Mrs. Flora B. Bean was named to succeed herself on the school committee for three years.

* * *

James Reardon and William Cull were sentenced to two months in the House of Correction, charged with having stolen 20 yards of cloth from the J. C. Colman Company, in South Boston police court.

* * *

John P. McGeegan was found guilty of employing boys under sixteen years of age to set up pins at the bowling alley of which he is manager on West Broadway street, South Boston. His case was placed on file.

Continued from First Page.

who try to meddle in the Lawrence situation.

MAY RETURN TO WORK.

The "Citizens' Committee" met in the City Council Chamber, with Mayor Hurley present.

The developments of the strike on the sixth day are:

The initiation by the "Citizens' Committee" of a definite effort to break the strike.

The statement by mill agents that the strike is waning and that more people are coming back to work on Monday.

The prediction by City Marshal O'Brien that the murderer of Biaggio Venturo, an Italian of many aliases, will be arrested within a few hours, and that the murder will be found not to have been in any way connected with the strike.

The receipt by Department of Justice agents of rumors that New York gunmen are congregating here for trouble, a rumor that cannot be verified and is not given much credence.

The police today believe they know the identity of the murderer of Venturo, and are fairly confident that the suspect will be found to have committed the killing for reasons not connected with the strike.

MEETING STORMY.

The meeting in the City Council chamber for the purpose of preventing disorder was a stormy one. Attacks were made on newspapers which were termed the worst enemies of Lawrence." The radicals were flayed and the leaders of forcign birth attacked. A motion was passed instructing a committee to investigate the possibility of deporting aliens who are not citizens, and can be removed from the country on the ground that they are undesirable aliens.

The meeting was attended by many prominent Lawrence leaders, including the Rev. James T. O'Reilly and the Rev. Mariano Milanese, pastor of the Church of the Holy Rosary. The speakers suggested a general mass meeting which was finally abandoned in favor of neighborhood meetings to be addressed by orators opposed to the strike and its violence.

The allegation often made that the mill owners of Lawrence by 10 per cent. of the mill workers led by foreign-born agitators was repeated.

Father O'Reilly, rector of St. Mary's Roman Catholic church, declared that the time had come for Lawrence to recognize that strike or no strike, labor movements in its midst are not entirely with American ideals.

"The most radical kind is being tested in Lawrence," declared the priest. "There are certain things about this strike we must not say, but it is permissable to say that it is a movement directed by men not versed in American ideals, and one little for American institutions."

ATTACKS FOREIGN-BORN.

L. E. Bonnink, chairman of the meeting, declared that it was not the purpose of the members of Mayor Hurley's committee to form a committee of vigilance, as such a committee was not needed.

"We feel it a patriotic duty to see to it that "America is governed by Americans," and made spirited mention of the speech of refusal to sign birth and allegiance who are present in the movement.

Father Milanese approved the action of Public Safety Commissioner Carr in refusing the application for a permit for an "international parade" on the question of the strike. He criticised Commissioner of Parks Flanagan for giving a permit for meetings on Lawrence Common, and thought such meetings ought not to be allowed.

"WAR SERVICE PARADE."

The movement of the strikers to get a parade permit by telling the police and later in line as a labor service men is going forward. This and other matters of importance were discussed at a meeting of the general committee. At this meeting it was charged that the "members of the police force of Lawrence have been seen in the last two days drinking in barrooms." The drive on the police is being kept up.

Samuel Bramhall, president of the general strike committee, has issued a statement flaying the English-speaking workers for their attitude.

"They want their forty-eight hours, which the foreign-born obtained for them," declared Bramhall, "but they don't want the workers to go on and get something better, and are ready to betray the foreign-born now."

BLAMES PUBLIC OFFICIALS FOR TANK DISASTER

Chief Justice Bolster of the Municipal Court, who held an inquest on the death of one of the persons who lost his life at the molasses tank disaster on Commercial street on January 15, severely arraigns the building department for approving plans for the construction of the tank, and indirectly blames the public for causing the employment of incompetent men in the building department.

"This single accident," says the chief justice, "has cost more in material damage alone than all the supposed economies of the building department. The only assignable crime involved is manslaughter, through negligence. But error of judgment is not negligence, and if the public is content to buy a mere draftsman for a position demanding a high degree of technical training and skill, it can hardly complain that he is negligent in not exercising a skill which he confessedly does not have.

CASE FOR GRAND JURY.

"As the jurisdiction of this crime lies with the Superior Court, and as the Grand Jury may view the matter differently, I submit this report for their consideration."

Chief Justice Bolster finds that the tank was wholly insufficient in point of structural strength to handle its load, and that the adequate and preliminating cause of the accident was bursting from internal pressure exceeding its structural strength.

The chief justice says that the tank, which was owned by the Purity Distilling Company, had a capacity of 2,750,000 gallons. The contract for the steel work was awarded without competition to the Hammond Iron Works.

The application for a license to build the tank and the plans were filed on September 30, 1915, by C. H. Gannett, an architect. Gannett testified that he accepted the plans for steel construction at their face value and did not look into their sufficiency.

PLANS WERE APPROVED.

"The Distilling Company," continued Justice Bolster, "informed the Hammond Company that it could work under the general license which, in fact, issued to George H. Gayette, a carpenter in the employ of the Hugo Nawn Company, who, on his own testimony, was not competent to supervise the steel construction, and not to be trusted supervise it in the slightest degree.

"In so far as the building laws contemplate the issue of a license to a person competent to do the work, that purpose failed here.

"The fire commissioner, Patrick O'Hearn, testified that the plans were never brought to his office. Apparently they followed the office routine. Flinerau, to whom they fell, testified that he was not competent to examine the plans, as the steel structure he passed them as adequate, assuming them to be so because the application and plans bore the name of a civil engineer. Evidently, the problem, an unusual one, was beyond him, for his testimony disclosed that he was unable even to compute the pressure given off in a tank by a container of this sort.

"Carl Bingham, chief of the plan division, testified that he must have approved the plans after the death of Flinerau's stamp and the fact that the papers came from a civil engineer, as he was not competent to pass upon them concerning the steel plans as adequate to take a license had issued and omitted supervision of the actual steel construction being or to be admitted, not qualified to do so."

SIX INJURED IN NEW YORK "L" CRASH

New York, Feb. 8.—Six persons, three of them passengers, were seriously injured here today in a rear end collision between a wooden train and a steel train on the Third avenue elevated line at 120th street. The first car of the wooden train was completely demolished and caught on fire.

Thank Hearst Papers for Editorials on Irish Question

New York, Feb. 8.—The County Clare Men's Association is on record with resolutions thanking the Hearst newspapers for their editorials treating with the Irish problem. A letter accompanying the resolutions says:

"We regard you as the fearless champion of justice and equality, not only in our great city, but for the small and oppressed peoples of the world."

The resolution, unanimously adopted, follows:

"Resolved, that we, the members of the Clare Men's Association, in regular meeting assembled, this second day of February, 1919, tender to the Honorable William Randolph Hearst our heartfelt gratitude for his untiring efforts in the cause of self-determination for Ireland."

ALLIED TROOPS IN RUSSIA TO FALL BACK

By JUSTIN McGRATH,
Staff Correspondent Universal Service.

Paris, Feb. 8.—In order to avoid all possibility of disaster, the allied and American troops in Northern Russia, now somewhat scattered, will probably be moved back nearer to Archangel and concentrated. This information comes from an authentic source.

The real danger to these troops is foreseen at this moment, but the idea is said to be that the concentration nearer to the port is desirable as a precautionary measure, because nothing is gained by further advance with so small a force.

The morale of the Americans is said to be excellent.

The same holds true of the American Army of Occupation. There is very little sickness among the men.

They are naturally grateful for the good billeting they appear to be getting generally in the German homes along the Rhine, and they show their appreciation by courtesy. Our men, for instance, knock at the door before entering. No German soldier ever did that in any of the zones that were occupied by the Germans during the war.

Americans do not believe in kicking a fallen foe—that is the sole basis for the stories circulated about "Fraternization."

The army authorities are doing all in their power to release as soon as possible all American troops not absolutely needed for occupation duty.

The number to be kept here will lay with the Peace Conference.

PREDICT FIREMEN WILL REJECT PETERS OFFER

The rejection of the $1,500 salary offered by Mayor Peters as a compromise to the demands for increased wages by the firemen of this city was predicted at a meeting of the Firefighters' Union in Commercial Hall, Representatives of all the fire departments that are affiliated with the A. F. of L. in this State attended. The proposal of the Mayor to give firemen on a salary of about $1,600 a year seems to have brought unrest in other places to a head.

47 EJECTED ON "L" TRAINS FOR SMOKING

The transportation department of the Elevated road reports that in the three days during which the crusade has been conducted against smoking and spitting, there have been forty-seven men ejected from the cars for smoking and ten arrests made for spitting.

Fines of from five to three dollars have been imposed upon the spitters in the police courts.

HORRORS OF WAR SENT TWINS TO THEIR DEATH

By NASOTH HEDIN.
Universal Service Staff Correspondent.

Paris, Feb. 8.—It is now possible to give some details of the heroic and strenuous war activities of the Misses Gladys and Dorothy Cromwell of New York, who chose such a tragic climax to their career of sacrifice and devotion when they plunged into the River Ourcque from the deck of the ship that was to carry them homeward.

Persons who were closely associated with the two young women in Red Cross work are unanimous in expressing the conviction that a nervous breakdown from overwork caused their suicidal act.

The Misses Cromwell enjoyed the highest reputation among their fellow workers and their record with the Red Cross was spotless. Everybody who knew them remembers them with admiration and love.

Here is a series of facts offering sufficient explanation for their decision to "end it all."

The two sisters arrived in France a year ago, just before the most critical period of the war. They were assigned to canteen work at Chalons-sur-Marne, which was headquarters of the French Fourth army and the key to the communications with the central battle line.

CONTINUAL BOMBARDMENT.

Soon after their arrival began the German offensive in Picardy, which was accompanied by almost nightly bombardments of Chalons, with occasional long range shots, in attempts to hinder the allied transports and reinforcements.

The hurried troop movements increased the canteen work and the feeding of the passing soldiers enroute for the scenes of slaughter became a tremendous task. The Cromwell sisters were unusually sympathetic natures, taking the current tragedy much to heart.

As the season progressed the Germans renewed their attacks, but whereas they attacked they always bombarded Chalons, from which they feared counter-attacks. Passing trains were bombed from the air. The station near which the canteen was located was struck several times.

Dorothy Cromwell showed her pluck to their work. Frequently they saw civilians maimed by bombs. The sight of wounded soldiers passing through was, of course, continual.

Amidst such suffering and working under such a terrible strain, it was no wonder that the nerves of the two young women, delicately reared in a sphere of refinement and culture, and gentleness, finally gave way.

The anniversary came on midnight of July 14 last, when Chalons was the first objective of a gigantic German drive. Early next morning's blazing brought several hundred freshly wounded, bleeding American soldiers of the 42d (Rainbow) Division" through Chalons station.

STRAIN WAS TOO GREAT.

On September 1 the two sisters moved with their canteen to Sezanne, which became the centre of operations for the American officers' first in the St. Mihiel sector, then west of Verdun, with continued bombardments that grew more and more requiring attention. They continued their work through the Argonne drive and after the armistice until New Year's, when signs of overwork necessitated a rest.

After the signing of the armistice the Misses Cromwell were unable to recover from the strain, which finally ended in utter despair.

ASKS TRAINS STOP TO HONOR ROOSEVELT

Augusta, Me., Feb. 8.—Governor Milliken today sent a telegram to Walter D. Hines, Federal Director of the railroads, asking him to cause all trains in the United States to stop for one minute at noon tomorrow, Roosevelt day in memory of the former President.

SERVICE BUREAU GIVES AID TO WAR HEROES

Questions Relating to Army, Navy and Marine Corps Answered by Experts

The Soldiers' Service Bureau of the Boston American is dedicated to the purpose of doing things for the soldiers and sailors of Uncle Sam, It is for officers and men alike. Answers to questions will be published in the American daily, and many personal services will be done for the soldiers and sailors as stated below.

The department is not merely operated as a question and answer column, It is co-operating with similar departments in Hearst's New York American, Chicago Examiner, Atlanta Georgian, San Francisco Examiner and Los Angeles Examiner. The headquarters is in Washington.

Attorneys will answer questions of a legal nature and undertake many kinds of legal work in the courts for officers and enlisted men in behalf of the Boston American and its associated Hearst newspapers.

Please write any suggestion you have for widening the activities of this department.

Address all communications to Soldiers' Service Bureau, Boston American, No. 8, Summer street, Boston. Letters marked "confidential" will be so treated. Men of the army and navy, let us help you.

Persons finding the discharge papers of soldiers or sailors should make every effort to return them to their owners. A discharge paper cannot be duplicated. The War Department can only issue a certificate that the discharge has been given. Frequently the owner loses his original, and would greatly appreciate his return.

As heretofore, the purposes will be:

1—To conduct, in behalf of the officers and men of the army and navy, a legal bureau, with headquarters in Washington and with branches in each city where a Hearst paper is published.

2—To have the severe sentences of court-martial examined into to see if any injustice has been done and to fight, for righting of all wrongs that may have been done by courts-martial.

3—To aid discharged soldiers, sailors and marines in getting positions.

4—To list employers ready to hire discharged soldiers, sailors and marines.

5—To gain special medical attention for recently discharged men.

6—To work for the rapid discharge of soldiers with six months' pay in advance.

7—To help relatives find men in the service.

8—To hurry the settlement of allotments and the pay of officers and men of the army and navy where delays have occurred.

9—To provide information consistent with the nature of the bureau.

10—To aid in the formation of associations of veterans of the war, to list those who need and to assist them in working out their plans.

11—To arrange lodgings for visiting service men.

12—To give legal and seek personal aid where families of soldiers, sailors and marines are threatened with, or involved in, dispossess proceedings in any way due to the absence from home of the members in the fighting forces of the United States.

Soldiers and sailors should write at once if they are in any kind of trouble.

Many inquiries have been received relative to the 31st Regiment, Coast Artillery. This regiment arrived in New York Monday, February 3. From there it was sent to Camp Mills, New Jersey. Direct communication with batteries attached to this regiment, at Camp Mills, immediately, should connect with members of these batteries. It is expected this regiment will be sent to Fort Hamilton and thence to Fort Wadsworth.

A SOLDIER'S MOTHER, MALDEN—The 2d Army Headquarters has not been assigned for early convoy home.

ANXIOUS SISTER, ROXBURY, —Military Specialist Company, 104th Infantry, is stationed at St. Aignan. This company has not yet been assigned for early convoy.

E. H. S., PORTAGE, ME—The 76th F. A. is at Camp Le-Lecheneau and will probably be home soon as it is in the First Army.

ANXIOUS SISTER, ENFIELD, ME—The 26th Pioneer Infantry is not attached to any division and according to the latest reports it is in Germany with the Army of Occupation. They are not listed for early convoy.

AN ANXIOUS MOTHER—The 76th F. A. is in the 6th Division and is now at Aignay-Le-Duc. As it forms part of the Army of Occupation, it will not return very soon.

F. P. C., PROVIDENCE—As your brother is in the Army of Occupation, it can not be stated when he will return home.

H. J. W., LEWISTON—The 303d F. A. and the 302d Artillery are both in the 76th Division which has been skeletonized preparatory to early convoy home. Some part of this division is expected to arrive very soon.

AN INTERESTED BROTHER—Company I, 314th Infantry, Army of Occupation, now at Souilly. The date of discharge is indefinite.

ROXBURY SWEETHEART—The 304th Infantry is in the 76th Division, which has been skeletonized preparatory to early convoy home.

C. H. W., LEWISTON—Company D, 24th Infantry, is part of the Army of Occupation, now in Germany. It will not return to this country for some time.

D. J. M., JAMAICA PLAIN—Headquarters Company, 318 Infantry, is not in the Army of Occupation and is expected to be home soon.

KITTEN—The latest reports show that Batt. D, 67th C. A. C., is at Limoges and is not designated for convoy home.

SISTER, LOWELL—Battery B, 53rd C. A. C. has been ordered home. Now stationed at a port of embarkation.

AN ANXIOUS WIFE, ROXBURY—Battery F, 51st C. A. C., has been ordered home.

J. E.—NEWTON UPPER FALLS—Battalion C, 235th F. A., has been ordered home.

A SOLDIER'S SWEETHEART—Five Hundred and Twenty-first Engineers is not assigned for convoy.

F. V. M., FITCHBURG—Will return with the 26th Division in March.

A CONSTANT READER—Company I, 2d Machine Gun Battalion, 1st Regiment, is in the 1st Division of the Army of Occupation and will not return for some time.

A. J., BOSTON—Company C, 2d Battalion, 164th Infantry, has been ordered home.

WIFE OF J. H. G. BATTERY B—The Eighth Company, 153d F. A., is in the Army of Occupation, now at Benendorf, Prussia.

LITTLE SISTER—The 6th Development, C. A. C., is at Limoges and has not been ordered home.

L. S., NEW LONDON, CONN.—The 50th Regiment, C. A. C., has been ordered home.

E. A. T., BOSTON—Casual Co. No. 4 has been ordered home and should arrive soon.

A SOLDIER'S SISTER, Mist, C., CHELSEA—Battery D, 8th Regiment, F. A., is in the Army of Occupation. Not designated for early convoy. Last reported at Kreuzin, Germany.

SOLDIER'S SISTER, Milford—Company H, 20th Engineers, is attached to the first army, last reported at Aignay-le-Duc.

MARGARET, Fall River—Battery G, 103d F. A., is with the 26th Division, yesterday reported as relieved from duty, and will probably arrive home March 12.

BLANCHE, Norwood—Evacuation Hospital No. 34 was last reported at Nantes. A. P. O. means "Army Post Office."

J. W. C., Pittsfield—The 21st Regiment of Engineers was last reported at Gondrecourt, France. Not as yet designated for convoy.

A LYNN MOTHER—The 24th Regiment, C. A. C., has not yet been designated for convoy. It is probably at Limoges at present. Chalets, lotions, harmful drugs, smoke or electricity. Do not treat your cold lightly; this is pneumonia season. If you have cold in head, pain in chest, or sore throat, send to nearest drug store for a jar of CAMPHOROLE, and watch how quickly it will relieve you.

Physicians recommend CAMPHOROLE for colds and catarrhal affections of the nose and throat, bronchitis, croup, hoarseness, stiff neck, sore muscles, lumbago, stiff joints, headache, frosted feet, rheumatism, cold in muscles, sciatica, hay fever. Applied to chest it will check development of cold and often prevent pneumonia.

Dr Brigdell's
Camphorole
TRADE MARK
35¢

Petition to the Secretary of War to Send Soldiers Home With Six Months' Pay

Sign this petition, get your friends to sign it, and forward it to the Boston American, 80 Summer Street, Boston, Mass.

To the Honorable Newton D. Baker, Secretary of War:

The undersigned respectfully urge you to return to their homes as soon as possible the soldiers who have accomplished so brilliantly every object America had in the war.

We urge, also, that you obtain the necessary authority to pay these men their military wages for six months, or for some sufficient period after their discharge from the army until they can obtain useful and remunerative employment.

We urge this as an act of simple justice by a great nation to its heroes.

(Signed)

_____

SIGNATURE of Governor John H. Bartlett of New Hampshire to the Boston American's six months' pay for soldiers petition, which he circulated at Portsmouth.

Those who need it should have it, and more also.
John H. Bartlett
Governor
Herbert O. Shute
Sylvanus B. Cole

GOV. BARTLETT OF N. H. FOR WAR BONUS

Anna Belle Norton, President of the Daughters of Veterans, Also Aids Campaign

Governor John H. Bartlett of New Hampshire and Anna Belle Norton of Dorchester, president of the Massachusetts Department of Daughters of Veterans, the latest to endorse the Boston American's petition for six months' pay for soldiers.

Governor Bartlett's endorsement was received on the petition as signed his name first to one of the American's petitions, on its presentation, and he wrote after it:

"Those who need it should have it, and more also."

FAVORS BONUS TO HEROES.

President Anna Belle Norton of the Daughters of Veterans gave her hearty endorsement in behalf of the members of the organization of which she is the State head. She wrote:

"In behalf of the Massachusetts Department of the Daughters of Veterans, I desire to most heartily endorse the movement of the Boston American to secure six months' pay for all honorably discharged soldiers."

As for the soldiers themselves, their opinion is set forth with great clearness by a sergeant at Camp Devens, who declares that he is glad to get the six months' pay is looked upon with favor by those in the service, but that they regard as an "outrageous insult" the proposal to give the enlisted men $30 and officers $200.

This is pretty much the attitude of the public, too, as shown by the action of 177,000 men and women of New England, chiefly Massachusetts, in signing the American's petition for six months' pay.

It is not how little we can give to the soldiers, but what we ought to give in recognition of their debt to help them over the period between discharge and re-employment in civil life and to meet the fact that most people are agreed that the minimum ought to be six months' pay for all alike.

RESENT ANY DISTINCTION.

The soldier-writer says:

The large share of our interest is now centred in your fight for us regarding the six months' bonus. We certainly resent the outrageous insult when we see in a Boston morning paper a few days ago a proposition by Congress to give $30 to enlisted men and $200 to the officers on discharge. Does Congress desire to carry class distinction to civil life? More power to the Hearst papers in their fight for six months' pay for service men."

Scores of men in the service have written similar letters to the editor of the American for its nation-wide effort to secure this bonus for service men in part recognition of their hardships and sacrifices.

Though the Soldiers' Service Bureau is offering the fullest extent of its service to honorably discharged soldiers, sailors and marines, in many place scores more of them at employment if the employment was to be had.

A large number of employers have failed to place themselves on record as to whether they will give the jobs back to their former employes when they return from abroad. Some employers are offering jobs at less money than they made before they went to war, although wages were advanced in nearly every industry since that time.

MANY EMPLOYERS HEED APPEAL.

There are many patriotic employers, however, who would scorn to do such a thing and who are stating a preference for discharged soldiers or sailors in giving employment to men.

The Employers' Association of Eastern Massachusetts, consisting of manufacturers in that part of the State, has placed itself on record to reinstate former employes returning from service. Secretary George D. Berry of this association writes:

"Editor, Boston American—In view of the fact that there has appeared in various Boston newspapers relative to the desire of many concerns to take back former employes who have been in the United States military and naval service, I am interested to know that at a meeting of the board of managers of this association the following action was taken:

"That we record the disposition, unanimously expressed by the members of this association, that they reinstate former employes returning from the United States military and naval service."

RADIO BOYS TO LEARN NEW MEMORY METHODS

Classes in memory training are at work in the Naval Radio School being listed as part of the curriculum third in the preliminary training school which opened this week. The student is shown how easily it is to remember if he uses the proper methods. In this connection drills in mental arithmetic are being employed.

844 MEN ARE LISTED WITH CASUALTIES

50 New England Men on Honor Roll; 35 from Massachusetts

Washington, Feb. 7.—Two casualty lists submitted today by the War Department show a total of 844 names, divided as follows:

Died from accident and other causes, 11; died of disease, 48; wounded severely, 39; wounded (degree undetermined), 276; wounded slightly, 415.

Fifty of these are credited to New England. They follow:

Massachusetts, 35; Maine, 1; Connecticut, 5; New Hampshire, 1; Rhode Island, 3; Vermont, 5.

This is the list:

MASSACHUSETTS.
DIED OF DISEASE.
PRIVATE.
Wilfred A. Vallard, No. 497 Main street, Melrose.
WOUNDED SEVERELY.
SERGEANT.
Lawrence G. Boston, No. 1626 Commonwealth avenue, Boston.
WAGONER.
Edward H. Lorlon, Fitchburg.
WOUNDED (DEGREE UNDETERMINED).
WAGONERS.
David A. Carlson, Fitchburg.
Normann O. Durfee, Fall River.
PRIVATES.
Albert H. Schwarz, Gloucester.
Elliott W. Sherman, Greenfield.
Samuel Yampolsky, No. 6 Green Park, Roxbury.
Joel Yohannan, Pittsfield.
Morris Karon, Taunton.
Frank Macarelo, Springfield.
Henry Tyrrell, Lawrence.
Louis W. Wheeler, Holden.
Leslie D. Wonnacott, No. 228 Liverpool street, East Boston.
Michael O'Connor, No. 111 Neponset avenue, Dorchester.
WOUNDED SLIGHTLY.
SERGEANT.
Dean T. Ainsworth, Springfield.
CORPORALS.
Arthur Jodoin, Lowell.
Augustus Stanford, Springfield.
Harry A. Hersey, Northampton.
Morton H. Nichols, Gloucester.
Arthur Pearson, Chelmsford Centre.
Charles E. Richardson, Wakefield.
Marvell E. Roberge, Worcester.
Thomas Whiteford, No. 125 Bellingham street, Chelsea.
PRIVATES.
Elmer P. Whittredge, Medford.
Wal Erian Bagnald, Brockton.
Nathan Kanter, No. 8 Asylum street, Boston.
John L. Tighe, No. 1479 Dorchester avenue, Dorchester.
Paul B. Merrifield, Danvers.
LeRoy Pierce, No. 30 Oliver street, Somerville.
Mark Pierce, No. 24 Powellton road, Dorchester.
Howard R. Ryan, Haverhill.
Lloyd E. Whitman, White Cloud.
Hans Sawadski, South Deerfield.
Joseph F. St. Lawrence, Salem.
MAINE.
WOUNDED (DEGREE UNDETERMINED).
PRIVATE.
Frank J. Thibedeau, Fotcroft.
CONNECTICUT.
WOUNDED SEVERELY.
PRIVATE.
Isaac Grave, New Haven.
WOUNDED (DEGREE UNDETERMINED).
PRIVATE.
Charles Robbins, Bridgeport.
WOUNDED SLIGHTLY.
CORPORALS.
Fred J. Ryan, Waterbury.
John J. Tierney, Thompsonville.
PRIVATE.
Antonio Podzukas, Waterbury.
RHODE ISLAND.
DIED FROM ACCIDENT AND OTHER CAUSES.
PRIVATE.
Oscar Eugene Cahoon, Hope Valley.
WOUNDED (DEGREE UNDETERMINED).
PRIVATE.
Bert L. Vincent, East Providence.
WOUNDED SLIGHTLY.
PRIVATE.
Edward F. O'Rourke, Providence.
VERMONT.
WOUNDED SEVERELY.
PRIVATE.
Clarence A. Wedd, Bennington.
William Edward Taylor, No. Johnsbury.
WOUNDED (DEGREE UNDETERMINED).
CORPORAL.
Clarence A. Bicknell, North Hartland
PRIVATE.
Fred M. Scott, Poultney.
WOUNDED SLIGHTLY.
CORPORAL.
Stanley E. Whittle, Burlington.
NEW HAMPSHIRE.
WOUNDED (DEGREE UNDETERMINED).
PRIVATE.
Ralph E. Wilcox, Laconia.

WOMAN SWALLOWS POISON TABLETS

Hannah Haggart, twenty-four, of Newcomb street, Roxbury, swallowed corrosive sublimate tablets, while on Washington street, near Lenox street. She was taken to the City Hospital, and her name placed on the danger list. No reason can be assigned for the young woman's act.

SAVING LIVES

TIMELY WARNING

You are in danger of catching the grip if you are weak and run-down.

The grip germ finds its earliest victims among those whose resisting power is lowest.

The pure food elements in Father John's Medicine build energy to resist grip germs.

The gentle laxative effect of Father John's Medicine helps to drive out impurities.

You are safe when you take Father John's Medicine because it is guaranteed free from alcohol or dangerous drugs in any form.

SAY CONGRESS MUST ACT IN LABOR CRISIS

Danger of Radicalism and Alarming Increase of Idleness Stirs Law Makers

By International News Service.

Washington, Feb. 8.—The strike situation in Seattle, reiterated statements by labor officials that unemployment is spreading at an alarming rate and the fear that industrial unrest will provide a fertile field for radical propaganda combined today to convince Congress that some definite policy to deal with present conditions must speedily be adopted.

Senator Kenyon announced today that he would lay his bill for the creation of a board of public works, equipped with a $100,000,000 appropriation for meeting unemployment, before the Republican conference for a vote on whether the measure should be pressed at this session.

The conservative group in the Senate holds that industry will absorb all the men now out of employment and all the returning soldiers if the present restraints upon business are removed. This group advocates the modification of the Sherman anti-trust laws as a stimulus to industry.

Senator Lenroot of Wisconsin said on the other hand, that no amount of "encouragement to industry would meet the unemployment situation that the government must give assistance in taking up the excess of labor until conditions return to normal.

"Industry is unwilling to go ahead," he said, "not simply because it doesn't know what the government is going to do with relation to supervision, restriction and control, but because a large percentage of the product of American mills and factories is not for immediate consumption.

"There must inevitably be a certain degree of unemployment. It is not the fault of anyone. It is a natural consequence of what we have gone through. It is the duty of the government to do what it can to alleviate and eliminate it."

MINISTERS WANT BOARD TO CENSOR THEATRES

Worcester, Feb. 8.—The Worcester Interdenominational Association has asked the Worcester Chamber of Commerce, the Kiwanis Club, the Rotary Club and the Women's Club to stand sponsor for a board of censors for all theatrical performances, particularly burlesque. The letter was to George L. Smillworth, president of the association, declares that the board will protect all theatrical performances and keep the city clean.

CAMBRIDGE BOY SKATER RESCUED FROM CHARLES

Robert Thompson, twelve, of No. 8 Sidney court, Cambridge, broke through the ice while skating on the Charles river near the Stillman Infirmary of Harvard. Engineer James Sleeper of the infirmary, hearing the cry for help, succeeded in pulling the boy out of the water.

TAXPAYER MUST FOOT WHEAT BILLS

That Is the Substance of Measure Which Goes to Congress on Monday

By J. BART CAMPBELL,
International News Service Staff Correspondent.

Washington, Feb. 8.—The house lifting wheat flour and wheat bread isn't going to be called upon to pay the higher prices for those commodities in order to assist the national administration to fulfill its wartime promise to the farmer of $2.26 a bushel for his 1919 wheat, if the recommendations agreed on today by the House Agriculture Committee are adopted by Congress.

It will be the taxpayer who will have to foot the bill for the 1919 wheat guaranty, a bill for which the committee has written into the much-amended food administration's measure in order to insure the guaranty of $1,000,000,000 as a revolving of emergency fund to be drawn on the United States treasury.

As modified by the committee, the food administration's measure will provide that money from the treasury shall be used to make up the difference between the farmer's $2.26 and the market price of wheat to the consumer.

As the food administration is only certain that the farmer will receive his $2.26 and is otherwise quite uncertain as to what the consumer will be asked to pay for wheat flour or bread, should, in the event Congress passes the measure, just how much of the $1,000,000,000 will be needed is admitted to be problematical.

But the members of Congress and government officials are agreed, they stated, on one proposition, the government "must make good" the promise it made to the farmer while the United States was still at war.

Chairman Lever said he expected to report the bill to the House on Monday.

ENTERTAINERS CHEER OVERSEAS WOUNDED

Wounded men at Base Hospital No. 13 were entertained by a company of entertainers under the auspices of the Boston War Camp Community Service. The audience contained men from the 101st sent over in recent contingents, as well as many of the nurses, orderlies and doctors.

The Women's Motor Corps transported the performers to and from the hospital.

The United Service Club four service men direct from the French front, entertained several hundred men. They are known as the Carnio Four.

INVITE SERVICE MEN TO ROOSEVELT MEMORIAL

Three hundred soldiers and sailors stationed in and around Boston will be the guests of the Massachusetts Branch of the Jewish Welfare Board, to-morrow afternoon at a memorial service to be held at 3.30 o'clock tomorrow afternoon at the Hospitality House, No. 47 Mt. Vernon street. Admiral Spencer S. Wood and General Clarence Edwards are expected to be present.

Carl Breyfus, chairman of the Massachusetts Branch, will preside.

BOSTON SUNDAY ADVERTISER

FREE! Patriotic Portrait of ABRAHAM LINCOLN

In His Article TOMORROW — Maximilian Harden

Tells what the German sailors said when they found the fleet was to be sent to its doom.

The Article TOMORROW by — Prince Max

Says the German people suffered complete moral collapse when the Armistice was signed. Read his article—it is frankly revealing.

Another Article TOMORROW by — George Bernard Shaw

In which he discusses Ireland's claims and the bearing of President Wilson on the Irish problem. He says, "Wilson is Grand Master at the completion of that edifice of federal republicanism of which his countrymen laid the first stone in 1776.

Upholds Greater U. S. Navy

Sir John Foster Fraser, a famous Britisher, who was formerly a commissioner to this country, defends America's naval plan.

Marconi Communicates With the Stars

Claims to have received mysterious messages by wireless and says that communication with the planets will be by mathematics—one universal language or medium of expression.

Second of the $5,000 Prize Songs

Winners to be chosen by readers of the Hearst papers.

TOMORROW IN THE

Boston Sunday Advertiser

and American

The Language Teacher

HE was a small, foreign-looking man. His black Prince Albert coat was neat, but shiny.

His linen was clean, but his cuffs were frayed.

We got to talking in one of those little table d'hote restaurants.

When he had warmed his thin blood a little with the "red ink" provided by Giambatista, the proprietor, he told me of his experience, which I will try to relate without attempting to reproduce his accent.

"I came here a year ago," he said. "I was just one of those pieces of waste thrown aside by the great war. I am not well. That is, I am not well enough to march and to fight in an army, because my leg is poor. I can do but little manual labor.

"I am a Frenchman. I come from Provence. When I land in this country I look about for something to do. I am no longer young. I had two boys, but they were both killed in the first battle of the Marne. I have no other relatives.

"So I am here alone, just a piece of human flotsam cast up by the troubled ocean of war.

"Do you know what saved me from despair?

"I will tell you. It was the newspaper. It was what you call The Boston Evening American. An acquaintance of mine said to me, 'Why do you not look in the Want Ads of The Boston American? There you can find some place to teach the French language. Everybody is speaking French today. The Americans have the grand passion for all things French. You are born to that language, and you have a good knowledge of English. You should teach French excellently. Go get you an American. It costs but two cents.'

"So I examine the newspaper every day. I also insert a little advertisement, which I keep running for about ten days.

"At last I find several pupils. And now I am doing quite well.

"It is a great thing that you have here a newspaper to which the stranger can turn.

"There is not much I can do. But I do know our language and literature, and through the newspaper I have been enabled to sell my services.

"I am happy. For I have the first essential of happiness. I am doing work for which my fellow men are willing to pay. I am giving to myself an excuse for living."

COPYRIGHT, 1919.

Stops The Tickle
Heals the Throat and Relieves the Cough. HAYES' HEALING HONEY. Price 25c. A free box of PEN-O-TRATE SALVE for Chest Colds and Head Colds is enclosed with every bottle.—Advt.

GOLDEN HARVEST FOR BOSTON WHOLESALE FOOD DEALERS

EXPOSED IN ANNUAL PRICES

Vigorous Prosecution to Follow "Jugglers" if Facts Permit Action

Continued from First Page.

eggs jumped more than 100 per cent. from 1915 to 1918. Tub butter rose more than 50 per cent. from 1916 to 1918.

STORY IN FIGURES.

The Boston Chamber of Commerce issues on the Wednesday of each week a bulletin of wholesale prices on the Boston Fruit & Produce Exchange for that day.

The wholesale prices on the Exchange for print and tub butter, fresh and storage eggs, new cheese and pure lard on the first Wednesday in February in the years 1914 to 1919, inclusive, were as follows:

	Print butter	Tub butter	Storage eggs	New cheese	Pure lard
1914	30	26	27	17	13
1915	28	32	28	16½	13½
1916	33	32	31	17½	18½
1917	40	38	37	24	24
1918	50½	49½	47	35	28
1919	49	48	45-48	32-35	25½

* No storage eggs in market. Last quotation 46c Jan. 9, 1918.

Study of that table shows that the wholesale prices of these staples rose sharply in the 1917 quotations.

The United States entered the war in April, 1917. But our entry was almost a foregone conclusion in the Winter of 1916-17. Prices rose sharply in that Winter. Print butter wholesale jumped from 32 in February, 1916, to 40 a year later. Tub butter rose from 29 to 45½. Fresh Eastern henneries rose from 50 cents per dozen to 67 cents. This was a total rise of 21 cents per dozen since February, 1916.

Storage eggs rose from 21 cents in February, 1916, to 43 cents a year later. In February, 1918, there were no cold storage eggs on the market at all.

RODE HIGH TIDE PRICES.

New cheese went up from 17½ cents per pound wholesale in February, 1916, to 25 cents in February, 1917, holding that price a year, but now up nine cents more to 34 cents.

Pure lard held at 13½ cents wholesale in 1916-17 quotations for February. But it bounced up to 18½ cents by February, 1917, and took an even longer jump to 28 cents by February, 1918. Now it is down three cents to 25.

In that Winter of 1916-17 England, French and Italian government buyers were in our market, contracting for everything they could lay their purses on. A rising market was inevitable. The wholesalers and jobbers rode to sweet profits on the high price wave.

The wholesalers, especially those in butter, have moaned of late over the break in wholesale prices since the first week in January. But many of them, it is claimed, are merely taking loose coin from profits they had been accumulating.

FAVOR THORE BILL.

Vigorous prosecution of those responsible for "the disagreement between wholesale and retail prices of food" is to follow by the Attorney-General if upon an inquiry revealed evidence of price juggling, as the next step in the enactment of the Wendell Phillips Thore bill now before the House Committee on Rules, supporting the campaign of the Boston American for lower prices on food products.

As the committee has voted to favorably report the order, it is believed that the measure will be carried out in detail and the wholesale manipulation of prices, both wholesale and retail, stopped by legal action.

The measure provides that the attorney-general shall prosecute offenders if price juggling is shown to be the result of a conspiracy among dealers. Evidence unearthed by the American between prices to dealers and prices between the wholesale and retail prices on commodities indicate a condition that, if not conspiracy, is a serious imposition on the families of the State.

MEANTIME HITS THE GUILTY.

Federal agents here are now conducting a thorough investigation into these alleged conditions, checking up prices and comparing charges on various foods. The Federal inquiry is in charge of Assistant-District Attorney Daniel A. Shea, supervised by United States District Attorney Thomas J. Boynton.

The Thore bill, if passed, will supplement the investigations being conducted here by the government, and should, it is believed, bring forth some evidence of exactly who is responsible for the variance in prices, and the cause of the gymnastics on food costs.

Retail Prices on Eggs, Butter and Cheese in Boston and Suburbs

Retail prices on butter, eggs, cheese and lard in some of the suburbs today and preceding days were as follows:

MELROSE.

	Wed. Th. Fri. & Today.	Mon. Tues.	Thurs. Sat.	Fri.
Print butter	65	65	65	65
Tub butter	60	60	60	60
Fresh eggs	70	70	70	70
Storage eggs	60	60	60	65
New cheese	45	45	45	45
Yg. Am. cheese	45	45	45	45
Lard	35	35	35	—

COOLIDGE CORNER

	Wed. Th. Fri. & Today.	Tues.	Mon.	Sat.
Print butter	60s	60	60	60
Tub butter	—	—	—	—
Fresh eggs	60	60	70	75
Storage eggs	—	—	—	—
New cheese	42	42	42	42

Housewives' Price List

Date Feb. 8, 1919

Name of store.....

Address.....

	RETAIL PRICE	SATURDAY'S WHOLESALE PRICE
PRINT BUTTER		49
TUB BUTTER		48
FRESH EGGS		49-52
STORAGE EGGS		36-38
NEW CHEESE		32
PURE LARD		26

(Signed) Name of customer or store.

.....

.....

Please send at once to the Editor of the Boston American

Wholesale Food Prices

OFFICIAL WHOLESALE PRICES FROM BOSTON FRUIT AND PRODUCE EXCHANGE

	Print butter	Tub butter	Fresh eggs	Storage eggs	New cheese	Pure lard
Tuesday, Jan. 28	53	52	63	45-48	26	26½
Friday, Feb. 7	50	49	49-52	36-38	32	25½
Today, Feb. 8	49	48	49-52	36-38	32	26
One-day difference	off 1	off 1	—	—	—	up ½
Eleven-day difference	off 4	off 4	off 11-14	off 8-10	off 4	off ½

Yg. Am. cheese 45 45 45 45
Lard 34 34 34 34

(xThe store quoted daily at Coolidge Corner said today that the wholesale price of fresh eggs went up two cents per dozen yesterday, but this store has not raised its retail price.)

EAST BOSTON.

	Today Wed & & Fri. Thurs.	Tues.	Mon.
Print butter	65	65	60
Tub butter	60	60	57
Fresh eggs	60	65	70
Storage eggs	50	50	55
New cheese	42	42	42
Yg. Am. cheese	42	42	42
Lard	32	32	32

SOUTH BOSTON.

	Th., Fri. & Today.	Wed.	Tues.	Mon
Print butter	55		*56-55	55
Tub butter	*56-58	56-58	*56-58	55
Fresh eggs	65	64	70	70-64
Storage eggs	42	54	45-47	45
New cheese	40	40	40	40
Yg. Am. ch'e.	40	40	40	40
Lard	30	30	30	30

*Tub butter prices higher than print.

ROXBURY.

	Today.	Fri.	Wed & Thur.
Print butter	62	62	60
Tub butter	59	59	59

Storage eggs	—	—	—
New cheese	37	37	37
Yg. Am. cheese	39	39	39
Lard	25	25	25

*Nearby henneries.

CAMBRIDGE.

	The 4 Days Today.	Fri.	Wed.	Mon.
Print butter	56	56	56	54
Tub butter	51	51	51	51
Fresh eggs	60-65	60-65	63-65	70
Storage eggs	49-55	45-50	49-55	45-50
New cheese	40	40	40	40
Yg. Am. cheese	40	40	40	40
Lard	29	29	29	29

HOUSEWIVES ARE CUTTING COST BY LISTING

(Greater flocks on housewives are invited to fill out and send in to the Boston American the blanks printed from day to day to show the retail prices they were charged by provision dealers on butter, eggs, cheese and lard.

The wholesale prices listed on the Boston Fruit and Produce Exchange the day before the date of retail sale are given by the American.

Retail prices listed by the retailers themselves are also printed.

Sample lists received from housewives and retailers include:

February 6.

Name of store, Mills' Beacon Hill market, Anderson street, West End.

	Wednesday Retail Price	Wholesale Price
Fresh eggs	75	44-48

(Signed) Mrs. M. J. Connolly, 88 Pinckney street.

February 8.

Name of store, Doe, Sullivan & Co., Faneuil Hall Market.

	Friday's Retail price.	wholesale price.
Print butter	60	50
Tub butter	58	49
Fresh eggs	60	49-52
Storage eggs	50	36-38
New cheese	32	32
Pure lard	—	25½

(Signed) J. J. Sullivan, of firm.

Name of store, H. Weiner & Co., Spring street, West End.

	Wednesday Retail Price	Wholesale Price
Tub butter	60	48
Fresh eggs	—	—
Storage eggs (Feb. 5)	35	Feb. 4 35-38

Mrs. Ethel Goldberg, 41 Joy street.

APPEALS WHEN FINED $30 ON ELEVATED'S CHARGES

Daniel O'Handley of Northfield street, South End, was in the Municipal Court charged with the misuse of a commutation street railway ticket on January 24, 27, 29 and February 4 and 6. He pleaded guilty to misuse of transfer on February 4 and not guilty on the five previous days.

Judge Dowd found him guilty on all counts, fining him $30. He appealed.

DRILL SAFE TO SEE IF MONEY IS MISSING

Portsmouth, N. H., Feb. 8.—Workmen are trying to open the safe in the office at the Naval Prison to determine whether money had been stolen from it.

Lieutenant-Commander Osborne, in charge of the prison, said that a chief yeoman, who held a responsible position at the prison and who alone knew the combination of the safe, has been missing since Monday.

GOV. SMITH TO ACT IN THE CASE OF BAFF

New York, Feb. 8.—Governor Alfred E. Smith has promised to act promptly with reference to the request made by United States Senator James A. Reed that he investigate the conduct of the case by former Deputy Attorney-General Alfred L. Becker, which resulted in the conviction of Joseph Cohen for the murder of Barney Baff. "The letter and memoranda received by me from Senator Reed call for action," said Governor Smith upon his arrival from Albany tonight. "A man's life is at stake and I shall act accordingly."

The Finest Chinese-American Restaurant in America
63 Court St. 470 Washington St. at Bradlee Square
TODAY
Roast Spring Chicken 50c
SUNDAY DINNER $1.00
Roast Young Vermont Turkey. Per plate.
LADIES' ORCHESTRA
Special Rooms Reserved for Dinner Parties
Regular Course Dinner Served Daily from 11 A.M. to 2 P.M., 50c
A la Carte 11 A. M. to 12 P. M.

Rare Bargains in Every Department

Jordan Marsh Company
Great Basement Store
The Famous Store Within a Store
For the Sale of the Less Expensive Merchandise

Many Other Values Not Listed Here

Beginning Monday Morning

AND CONTINUING FOR TWO WEEKS

Our Basement Store Will Celebrate an

ANNIVERSARY

OF A VERY SUCCESSFUL SALE

Just a year ago our Great Basement Store closed out the stock of the **W. & A. Bacon Co.** It was one of the most phenomenal stock sales ever recorded by any Boston store. This year we're out to excel this wonderful event. To accomplish this huge task, we have made vast preparations and have assembled from the markets of the country a marvellous collection of Inexpensive New Merchandise at savings that are seldom, if ever, equalled even by this Famous Underselling Basement Store.

On account of lack of space in our Great Basement Store, and to prevent congestion, we shall advertise only a few departments each day, but every day, even to the last one, the bargains offered will be just as extraordinary as on the first day of the sale.

Each Day of the Sale We Shall Offer

About 100 New, Fresh Bargain Lots

Making a Total for the Two Weeks of About 1200 Different Items

These Bargains on Sale Monday

Women's 15.00 Suits, many styles and materials **7.50**

Women's 16.50 and 22.50 Suits, serge and poplins many materials, sizes **12.50**

Women's 18.50 to 27.50 Suits, many samples **15.00**

Women's 27.50 to 32.50 Suits, many materials and models **21.50**

Women's Stylish 28.50 to 35.00 Suits **24.50**

Women's 18.50 to 20.00 Coats, variety of styles **15.00**

Women's 22.50 to 25.00 Coats, velours, chart. **16.50**

Women's 25.00 Coats, velours and other materials **18.50**

Women's 32.50 Coats, fine velours, fur collar **24.95**

Women's 5.95 Skirts, all wool serge **3.95**

Women's 3.95 and 4.95 Skirts, variety of materials **2.95**

Children's 3.00 to 5.00 Winter Coats, sizes 2 to 6 years. Our own make **1.98**

Infants' 3.98 to 6.98 White Coats & Caps **2.98**

Children's 1.50 to 1.98 Dresses, sizes 2 to 6 years **98c**

Children's 2.00 Bloomer Dresses, sizes 2 to 6 yrs. **1.39**

Infants' 1.00 Long Nainsook Slips, shirred neck and yoke **69c**

Children's Cashmere Hose, white only, sizes 4 to 6½, slight seconds of 49c grade **29c**

Infants' 49c Merino Bands, slight seconds, sizes 4 to 8 ..... **25c**

Infants' 29c Quilted Pads, also 15x18 ..... **25c**

Infants' 75c to 1.00 Silk Bonnets, many pretty styles **49c**

Children's 1.00 Rompers, sizes 1 to 6 yrs. **69c**

Children's 50c Knicker Drawers, fine cotton **39c**

Children's 2.00 Leggins. 1.00 all wool, white and colors **1.00**

Children's 3.00 Sweaters, all wool, white and colors **1.98**

Infants' 50c Bootees, hand made, extra long **25c**

Infants' 75c Bonnets, all wool, washed in soapbark **25c**

55.00 Royal Axminster Seamless Rugs, heavy pile, 9x12 feet **42.50**

50.00 Royal Axminster Seamless Rugs, heavy pile, 9x12 feet, in soft color effects **37.50**

45.00 Royal Axminster Rugs, size 9x12 feet **34.95**

12.00 Tapestry Brussels Rugs, size 9x12 feet **7.95**

60.00 Royal Wilton Velvet Seamless Rugs, heavy grade, 9x12 feet **46.50**

75c Congoleum, Gold Seal brand, 2 yds. wide, matting and handsome patterns, Sq. yd. **59c**

12.50 Famous Brand Fuer Rugs, seamless and reversible, 6.8 x 9.0 ft. **6.95**

1.50 Oriental Lace Flounces, 40 in. **89c**

Samples of High Grade Laces, less than yard lengths. Sale price **25c**

30c Plat. Val. Lace Edges, in shadow lace bends, 5 to 10 in. Yard **25c**

Filet Lace Bands and Edges; also shadow laces. Values up to 50c yard **49c**

Women's "Burson" Mercerized Hose, seconds of 50c and 75c grade **39c**

Women's Cotton Hose, black and colors, seconds of 25c grade **25c**

Children's Ribbed Cotton Hose, seconds of 25c and 29c grades **17c**

Children's Ribbed Cotton Hose, seconds of 50c grade **29c**

Men's Heavy Worsted Hose, black and cordo, seconds of 50c grade **35c**

Men's Fibre Silk Hose, black and colors, seconds of 75c grade **25c**

Men's Cotton Hose, black and colors, seconds of 20c grade. **14c**

1.50 Black Taffeta, yard wide, fine grain **1.19**

1.00 & 1.50 Georgette & Chiffon, plain and fancy **69c**

4.50 Dress Satin, white, yard wide, fine finish **2.69**

1.00 Foulard Silk, black and white polka dots **69c**

1.50 & 1.65 Stripes & Plaids, yard wide **1.15**

1.75 Black Satin, yard wide **1.40**

Wash Ribbons, high grade, loom edge, 5 to 10 yards:

No. 1. Value 5c yard 3c
No. 2. Value 10c yard 4c
No. 3. Value 12½c yard 6c
No. 5. Value 15c yard 7c
No. 7. Value 20c yard 10c
No. 9. Value 25c yard 12c
No. 12. Value 30c yard 15c
No. 16. Value 35c yard 19c

59c Metal Bag Frames, 6 inch **45c**

89c Fancy Ribbons, for camisoles. Yard **69c**

39c Hairbow Ribbon, satin stripe. 6 inch **29c**

1.25 Wash Satin Camisole Ribbon, soft finish, 6½ inch **70c**

69c to 98c Fancy Ribbons, for bags, 5½ inch **39c**

1.25 Mercerized Table Damask, 70-inch **89c**

95c Mercerized Table Damask, 2 yards wide **69c**

65c Mercerized Table Damask, 2 yards wide, good quality **49c**

2.85 Napkins, heavy grade, over 22-inch **1.85**

1.75 Linfeel Napkins, 20 inch, fine quality **1.25**

20c Bleached Crash, part linen **16c**

1.35 Damask Table Cloths, round scalloped and hemstitched **98c**

1.25 Sideboard Scarfs, lace edge, all linen centre **79c**

1.00 Muslin Night Gowns, embroidery trimmed **65c**

79c to 1.00 Muslin Drawers, extra size, plain and embroidery trimmed **69c**

1.75 Cambric Night Gowns, high and V neck **1.19**

1.69 Muslin Night Gowns, lace and embroidery trimmed **98c**

1.98 White Crepe Night Gowns, various styles **1.50**

1.50 Petticoats, black sateen and colors **98c**

29c Corset Covers, lace and embroidery trimmed, sizes 36 to 44 ..... **19c**

69c Muslin Envelope Chemises, lace and embroidery trimmed **50c**

59c Short Skirts, deep hem, sizes 28, 27, 28 and 31 ..... **39c**

89c Pink Batiste Bloomers, cut good and full **45c**

79c to 1.00 Camisoles, silk crepe de chine and washable satin **69c**

Children's 29c Muslin Drawers, sizes 6 to 12 yrs. **21c**

85c White Seersucker Petticoats, tailored styles **69c**

1.00 Gingham Petticoats, assorted plaids **69c**

5.75 Fancy Plaid Blankets, double bed size **4.49**

9.00 Silver Gray Service Blankets, manufactured for government, 66x80 inches, full of the real wool **5.98**

5.00 White Blankets, double bed size, pink and blue borders **3.98**

2.50 Single Blankets, for full size cots, each **1.98**

3.75 Bed Comfortables, part whitened grass borders **2.98**

5.00 Bed Comfortables, sanitary cotton filled **3.59**

Men's and Young Men's Overcoats, box style, plain and fancy mixtures **14.50**

35.00 Navy Officers' Regulation Blue Serge Suits **16.50**

35.00 C. P. O. Regulation Blue Suits **16.50**

1.50 Men's Jumpers, assorted colors, small stripe **50c**

18.00 Ba Ba Coats, sheepskin lined, 34 to 46 inches, extra **12.50**

3.50 Men's and Youths' Trousers, medium and heavy weights **2.65**

75c Half Silk Shantungs and Jacquards, 36 in. **39c**

35c Fine Ginghams, stripes, checks, plaids and plains, 27 in. **25c**

39c Krinkled Seersucker, 27 in. **29c**

89c and 69c Mercerized Sateens, slightly imperfect, 36 in. **29c**

Men's 1.50 and 2.00 Negligee Shirts, percale and poplin **1.00**

Men's 1.00 Cotton Night Robes **75c**

Men's 1.25 Work Shirts, blue, khaki and black **75c**

Men's 1.50 Percale Pajamas, our price **85c**

Men's 25c Canvas Gloves, Sale price **12½c**

Men's 2.00 Khaki Shirts, cotton, two pockets **1.00**

Women's 3.00 to 4.00 Oxfords & Pumps, Sizes 2½, 3 to 4 ..... **95c**

Women's 6.00 Boots, high cut lace, dull metal calf, sizes 2½ to 7 ..... **4.85**

Women's 7.00 Boots, tan lace, broken sizes **4.85**

Boys' 2.50 Shoes, dongola calf, sizes 11 to 13½. Sale price **1.85**

Men's 5.00 Shoes, Neolin sole, English cut lace, broken sizes **3.95**

Men's 6.00 Shoes, calf lace, Goodyear welt, English and medium toes, sizes 6 to 11 ..... **4.45**

5.00 to 8.50 Marabout Canes, natural **3.98**

50c to 75c Venise Lace Collars, new shapes and patterns **25c**

75c to 1.00 Stocks and Jabots, neat patterns **50c**

50c Sleeveless Guimpes, high neck, plain **29c**

25c to 50c Washable Neckwear, odd lots **10c**

50c to 75c Sample Neckwear, collar sets, in satin Georgette and fine organdie **25c**

225.00 Natural Raccoon Coats, 50 inches long **180.00**

175.00 Natural Muskrat Coats, 52 inches long **132.50**

50.00 Taupe Fox Scarf, sale price **37.50**

200.00 Natural Muskrat Coat, 50 in. with border **150.00**

150.00 Kolinsky Dyed Marmot Fur Coat, 40 inches **120.00**

45.00 Taupe Wolf Scarf, large size **35.00**

75.00 Black Lynx Set, Sale price **50.00**

100.00 Leopard Cat Coat, trimmed **75.00**

6.50 Black Coney Muff, 45 inch only **3.75**

5.95 to 6.95 Silk Waists, georgette crepe, fancy models **3.95**

5.00 Silk Waists, georgette crepe and crepe de chine **2.90**

3.00 Fancy Lace Waists, 2.19 charmeuse silks **2.19**

Women's 3.00 Smocks, all white and solid colors **1.95**

3.00 Fancy Voile Waists, 1.98 in attractive styles **1.98**

Your own eyes would tell you why Bond Bread equals the Housewives' best—

ONE glance at a Bond Bread plant would show you how faithfully we make Bond Bread to copy the best of the home-made loaves which those 6405 Housewives of New England submitted in the Contest of January 16th.

You would see for yourself that we, too, use nothing but pure "home" ingredients—the same as the Housewives used—same as we list and guarantee in our Bond on each Bond Bread wrapper.

The well-known local women judges who chose the prize loaves which Bond Bread copies—they know how conscientiously we make Bond Bread to be a "twin-sister" to the best home-made loaves of those 6405 housewives.

Bond Bread

★ So-named because guaranteed by the Bond of the General Baking Company

Stage and Screen

BY F. J. McISAAC

TRIO OF NEW PLAYS FOR MONDAY

"Polly With a Past," which succeeds "Gloriana" at the Tremont next week, shared with "Tiger Rose" the distinction of being the Belasco hits of New York last season. In fact Polly lasted a bit longer than Rose on Broadway, a record of 327 nights being hung up.

I notice with satisfaction that the original cast which includes Cyril Scott, H. Reeves-Smith and Ina Claire comes over intact. "Tiger Rose" lost much by the absence of Willard Mack from the cast.

Boston will be much interested in Miss Claire because that same star visited this city she was a member of the Ziegfeld Follies, doing imitations of Frances Starr, Jane Cowl, Billie Burke and Ethel Barrymore.

Belasco finds his stars in the most unlikely places. Who but he would pick a new leading woman from the cast of the Follies?

The soundness of his judgment has been vindicated by the big personal hit of Ina Claire in "Polly With a Past." Rose was a wild melodrama of the Canadian Northwest. Polly is a light and frivolous comedy. Old Dave does love contrasts.

A Plethora of Showgirls.

Two more musical plays join the three already in town next Monday, leaving the lovers of serious drama without very much variety. With the addition of "Little Simplicity" at the Wilbur, "Take It From Me" at the Shubert to "Jack o'Lantern," "Hello Alexander" and "The Better 'Ole," Boston becomes congested, you might say, with chorus girls, and Tremont street on any afternoon except matinee days will take on a Rialto appearance.

Vera Michelena figures in "Take It From Me" as a vampire. Devil parts have always been in her line because of her snapping black eyes and "Ooo La La" figure and complexion. The entertainment deals with a department store in the hands of a youthful and inexperienced proprietor.

Wily Willette.

If Willette Kershaw actually had a dictagraph concealed beneath the table of her dressing room, as she asserts, she has created a precedent which will send a wave of worry over the managerial profession.

I don't know anything about the rights of the controversy between Miss Kershaw and her managers, the Selwyns; she says they promised to feature her, and they say they didn't. If she has a wax record of the manager's voice promising such treatment, a court may or may not regard it as a legal contract, but, in any event, it will get Miss Kershaw a prominent position in the news, a position which is generally considered healthful for a rising young actress.

It is a fact that there is such a thing as artistic temperament among members of the theatrical profession, and some managers often treat it with the salve of promises. The promises soothe the artist and when the storm is over they usually forget just what they were.

But if temperamental actresses get the dictagraph habit, and the manager makes a record every time he "throws the bull," what are some of our more promising managers going to do? It is a very serious problem.

Fat Ones Have It.

Speaking of temperament, the female performer hasn't got a monopoly of it. No less a person than the elephantine comedian of "Potash and Perlmutter," Herbert Corthell, is now upon the bricks because he demanded that his name be printed in larger type in the ads and electric sign. They do tell that Herbert was pulling down $350 per week.

Why They Twinkle.

This business of featuring and starring actors and actresses is a good deal of a mystery to the ordinary theatregoer. Why some people get starred is sometimes a mystery to the critic as well.

Ordinarily it is a straightforward commercial proposition. If an actor is personally popular to such an extent that his name in big type will get more tickets than the name of the play, he becomes a star.

If the play is the important thing, but an actor in the cast is more or less of a favorite, and calling attention to his presence in the company will assist in selling tickets, that actor is liable to be featured.

That is the theory of starring and featuring. Of course there are a great many cases where stars are the result of bad managerial judgment, their names are of no box office value, and if the play is bad the star doesn't draw at all. Such stars merely twinkle north of the electric two. They drop back to be "featured" or else to an ordinary position in a cast.

It often happens that an artist makes so great a personal hit in a production that the manager features or even stars him in gratitude for the success of the play.

Leo Carrillo was elevated to stardom because he has triumphed so signally in the part of Jombardi in "Lombardi, Limited." Grace Valentine was featured in the same troupe because she had won such applause by her work.

Many an actress who was far less successful with a big role than Willette Kershaw in "The Crowded Hour" has been featured and even starred, but as I have said these things are primarily a commercial distinction, and decidedly the business of the manager and the artist.

Vaudeville Came From Texas.

The origin of the word vaudeville as applied to a variety show has been enshrouded in fog for years. Most people are aware that it is a misuse of a French word, but how it came to be applied to a variety show is beyond them.

Jim McIntyre of the firm of McIntyre and Heath, whose latest offering is "Hello, Alexander," claims that he knows where it was first used in that sense in America.

"Vaudeville' was first used for a variety show in a little theatre in San Antonio in 1874," declares McIntyre. "That was a dozen years before B. F. Keith picked it up as a refined word to replace the word 'variety' which had fallen into disrepute.

"At that time San Antonio was not reached by rail and we had to take a stage at Austin. And yet in that far corner of the world the show houses where we were booked bore the sign in gas jets, 'Harris' Vaudeville Theatre.'

"Harris was an old showman who had grown up with the town, which wasn't very grown up at the time. I asked him where he got the name which I knew actually meant in France, a frivolous comedy of the farce character.

"Oh, I didn't like the word variety, and some actor who was passing through suggested the word among several others. The performer told Harris that vaudeville meant 'a ballad or topical song, something light and merry,' and it hit Harris just right.

"From San Antonio vaudeville spread all over the country."

A Modest Author.

Rida Johnson Young, the authoress of the musical comedy, "Little Simplicity" which is to be the attraction at the Wilbur on Monday night is now regarded as the leading womn dramatist of America. She has had a long list of successful plays and musical comedies to her credit. "Lord Byron," "Brown of Harvard," "The Boys of Company B," "Glorious Betty," Ragged Robin," "Just One of the Boys" and "The Lottery Man," "Captain Kidd, Jr.," "Her Soldier Boy," "Maytime"—and many others.

"Yes, I have been a busy woman for the past four years," said Mrs. Young, lately, "but I have been extremely fortunate. Things have come my way one after another. To begin with, I was associated with the firm of Witmarks, the music publishers, and for several years I wrote lyrics and lyrics by the dozen, that is I provided words for the music of popular songs. Oh, I could always write verses. I have been writing verses since I was a child.

"While I was thus employed it occurred to me that I would like to go on the stage, quickly I secured an immediate engagement with Mr. Sothern, then I went with Henry Miller and several other stars. Rida Young was the name on the program. Yes, I have had all sorts of parts but none will measure me for I never did anything amazing on the stage. What achievement I gained in this respect was due to the fact that I was always fortunate in being connected with good companies.

"I showed my first play to Mr. Sothern. It was called 'Louis Barton' and he gave me valuable advice. The piece was put on but it never reached New York. Then came 'Friends' and I can never pay the debt I owe Henry Miller for the production he gave it. Really the managers and producers have made my successes. I don't suppose they must have been something in the plays or they would never have taken them up.

A Quintet of Old Bills.

There are now five "Old Bills" playing in that many "Better 'Ole" companies about the country, and among the juiciest roles ever put on the stage and the rush of popular comedians to get a chance at it is fast developing into a scramble.

Boston's "Old Bill" is Edmund Gurney. New York's is Charles Coburn, who created the part in the country. James K. Hackett is playing Bill on the Canadian circuit. Macklyn Arbuckle is at the top of the Philadelphia cast, and now De Wolf Hopper has fitted from the Hippodrome to tackle the role in a new company formed in Chicago.

I am on hand with a suggestion that after the war is over and peace the five stars go into vaudeville as the "Old Bill Quintet."

Victims of "Interpreters."

George Bernard Shaw is gradually emerging from the fog in which he was engulfed against his will by his stubborn refusal to write a box office way with the general public. "The Doctor's Dilemma" is the latest copy in danger of being a great popular success.

The truth about Shaw is that he writes funny plays, conceives amusing situations and puts amazingly clever lines into the mouths of his actors.

He isn't in the least hard to understand if you are on nodding acquaintance with the English language, and his plays are totally free from the mysticism, symbolism, sermonizing and serious purposes which are attributed to him by the curious flock of non-humorous people whom Shaw had the misfortune to attract.

Another clever playwright who is the victim of his interpreters and worshippers is Ibsen. The Norwegian playwrite wrote straightforward human plays that would be appreciated by the general public in this country as they are in Scandinavia if a flock of empty headed mapoles hadn't clustered around him, and created the impression that he was morbid, abstruse and impossible to understand. Some day he will come into his own.

Tell Me Your Company and—

John Montague, representative for A. H. Woods' attraction, is in Boston laying lines for a new show to play one of the Shubert houses shortly. He says it has to do with a young lady named Mary, but will make no further disclosures at this time.

As Montague was in the concierge of "Up in Mabel's Room," it is probable that Mary is no better than she should be.

Castle Falls in Line.

The Castle Square Theatre, beginning with the week of February 24, will henceforth be known as the Arlington Theatre. This change has been made necessary by the changing of the name of Castle Square to Arlington square by the city authorities, and by further change in the local nomenclature which carries Arlington street continuously through from Beacon to Tremont street, the old name of Ferdinand street east of Columbus avenue being now abandoned. The Arlington Theatre will remain under its present management, and will continue its stock company policy with a change of play every week.

TREMONT THEATRE

For an engagement of four weeks beginning next Monday, David Belasco will lend to the Tremont Theatre the George Middleton and Guy Holton comedy, "Polly with a Past."

Chief among its players are Cyril Scott, H. Reeves-Smith and Ina Claire, the latter a young actress who in this instance is making her first appearance in a straight dramatic role, other well known players in the cast are Herbert Yost, Thomas Reynolds, George Stuart Christie, Louise Galloway, Adah Barton, Betty Linley, Inez Fearing, Francis Verdi and Lloyd Neal.

"Polly with a Past" is in three acts and is best described as one of those delicate fabrics of comedy upon which for the past several seasons Mr. Belasco has been lavishing his skill. It is the tale of Polly Shannon, a minister's daughter from East Gilead, Ohio, who starts for Paris but never gets there. The role of Polly is one rich in opportunities for impersonation, and here Miss Claire is at her best.

"LITTLE SIMPLICITY"

The latest Shubert production in the field of musical comedy, "Little Simplicity," come to the Wilbur Theatre on Monday night, direct from the Forty-fourth Street Theatre. If the prodigal words of praise in behalf of this new musical play can be credited, "Little Simplicity" will prove, like "Maytime," another of those delightful romances with a real story, plenty of clean fun and a score of tuneful and haunting melodies. The book and lyrics come from the prolific pen of Rida Johnson Young, than whom there is no more prolific or entertaining writer for the stage today.

The Messrs. Shubert have assembled a company of quality, including Walter Catlett, that irrepressibly funny fellow who was the life and soul of "So Long Letty"; Marjorie Gateson, Mabel Withee, Sylvia Jason, the Cameron Sisters, Stewart Baird, Carl Gantvoort and a chorus combining of exceptional beauty.

The three acts of "Little Simplicity" are colorful and picturesque, beginning in Paris, Africa, with Oriental background, a glimpse of the world-famous Latin quarter in Paris and a canteen on the French battlefront.

SHUBERT THEATRE

The delightful new musical play, "Take It from Me," comes to the Shubert Theatre next Monday night.

Catchy music, good comedy, pretty girls and fine clothes all are contributing reasons for its great success. The story of "Take It from Me" is the story of a youth who must run a department store for a year and show a profit before coming into the fortune left by his uncle. The adventures resulting from his inexperience and consequently senseless methods in trade are most amusing. He starts out to wreck the business, but the right girl convinces him just before it is too late that he must save his fortune and he does it.

Fred Hillebrand, A. Douglass Leavitt and Alice Hills furnish the most laughs, while the debonair Jack McGowan makes an interesting hero. Vera Michelena with a voice as a vamp, who helps advertise the show, and Leanora Thompson, as the girl who wins the fight for the store for Tom Eggert and incidentally his own hand, is fascinating and a sweet singer. Others in the cast, who have their parts with cleverness and understanding are Helen Rafferty, William Balfour, Dorothy Betts, Charles Warren, Harry Burnham, Charles Welch Homer and George Mortimer.

CASTLE SQUARE THEATRE

"On Trial," which is one of the most excitingly novel dramas in recent years, will be given at the Castle Square by the stock company during the coming week. It is the work of Elmer L. Reizenstein, and in his deft and the management of his

A LAGERLOF BOOK ON SCREEN

Selma Lagerlof, the noted author of "The Girl From the Marsh Croft," the film version of which story will be shown at Tremont Temple, was born at Marbacka Manor, Sanne, Varmland, into a large family of brothers and sisters in 1858, and her birthday has recently been celebrated all over Sweden, and in Varmland a whole week was given up to festivities of all descriptions.

She sprang from Swedish gentle folk of the landowner class. Her father was a retired army officer, and her mother was descended from a long line of distinguished clergymen. From her earliest childhood she seemed destined for the part of onlooker and an interpreter of life.

She was never strong enough to run wild over the farm with the other children of the family, and so sitting at home in the chimney corner with the old folks and her books she let her childish imagination carry her off on excursions which were denied the physically more active youngsters.

She was helped by her parents in her reading, and she was led to the best and her natural taste for romantic stories was fostered by them. In regard to the legends told by the neighbors, there were hundreds of them, and anyone wishing a sample may obtain it by asking any old Scandinavian man or woman, native of Varmland, and they will be content to pass hour listening to tales that leave Washington Irving's Catskill stories far behind.

Walter on the Screen.

There is no greater figure in American dramatic literature than Eugene Walter. His plays possess a forcefulness and virility absent in any other leading dramatist's work, and because of this they have a distinctness readily recognizable even to the ordinary playgoer. He is known as an analytical writer of everyday life and it is his common practice to go to the ordinary, everyday people for his drama. In consequence of this his plays form perfect material for the motion pictures and none of the adaptations that have been made of these plays have been unsuccessful on the screen. The latest screen translation to be made of his work is that of "Paid in Full," with Pauline Frederick in the leading role, which will be given its first Boston showing throughout all of next week at the Beacon Theatre. This play was first produced in New York in 1907 and created one of the greatest sensations that the American stage has known. Its reception by the public was phenomenal and it played up and down the country for many seasons.

An Unusual Director.

Nothing truer was ever said than that a director can either make or break a picture. Reginald Barker, who directed "The One Woman," the photoplay which will have its initial showings at the Orpheum Theatre the first half of next week, is a man who always makes a picture and never breaks one.

Mr. Barker believes that too much care cannot be taken in the selection and handling of extras. "Especially in scenes where very large numbers of them are used, and their action plays an important part in the story, they must be picked very carefully," says Mr. Barker. "The finest bits of acting by stars often suffer in effect from the bungling of a crowd of 'atmosphere people' in the scene with them, who are improperly handled. In so many instances the directing of the extra talent is left entirely to the assistant while the director himself devotes his attention to the stars, who would really, if they are good artists and experienced, require less attention. At other times their makeup is neglected. I rehearse the stars, then the 'atmosphere people,' and during the scene watch the latter. It pays."

Artificiality does not pull strong with Mr. Barker. He wants the real thing every time, if possible.

Marguerite Clark as Lovely Mary.

The admirers of "Lovey Mary," and they are legions, through the publication of Alice Hegan Rice's book, "Mrs. Wiggs of the Cabbage Patch," and the later dramatization of the work, will have further opportunity to increase their admiration through the pictured impersonation of their heroine by Marguerite Clark, who will be seen in the pictured version of the story throughout the coming week at the Modern Theatre. In all the realm of picturedom there is no player so capable and peculiarly fitted for this beloved role as that of the star chosen. There is a delicacy and a winsomeness about Miss Clark's personality which is carried over to the screen via the picture camera that is positively ingratiating. And because of this there will be nothing wanting to the personification of the orphan child who resorts to the cabbage patch and the home of Mrs. Wiggs.

Burton Holmes.

Burton Holmes, whose spirited pictures and vivid motion pictures of our army on various battle fronts have proved the most popular of all the many long line of picture courses he has given, told last night about "Our American troops in Italy." Although our contingent upon the Italian front was small, it played a gallant part in the final victorious drive. Holmes secures show our troops in action and his picture brings home very effectively the perils and adventures of Americans in the Alps.

Tonight he speaks on the Yanks in Paris.

TREMONT TEMPLE

A film play of particular interest to persons of Swedish birth or descent, and to all lovers of Scandinavian literature, will be shown twice daily at Tremont Temple, beginning Monday next. "The Girl from the Marsh Croft" is a dramatization of the book of the same name by Selma Lagerlof, who is the only woman ever awarded the Nobel Prize in Literature, and who, in addition, is the only woman in the circle of the eighteen immortals.

Readers of Scandinavian literature will recognize the story as one of the best written by the famous author, and those who have read the story will surely desire to see the play, which has for its background the beautiful land of Sweden with its brilliantly costumed peasantry. It was filmed in the province of Dalarne, and the scenery should be easily recognized by those who have in recent years visited that part of the country.

The film play was a great success abroad, where it made an extended tour from the time it was produced in 1917, having been shown 700 times in Sweden alone. It was filmed under the personal direction of Miss Lagerlof, with Victor Sjostrom, who ranks with our D. W. Griffith as a producer, in charge.

Amusements.

BREAKING ALL LAUGHING AND ATTENDANCE RECORDS AT THE SHUBERT PLYMOUTH
MESSRS. LEE & J. J. SHUBERT, MANAGING DIRECTORS
EVES. 8:15 MATS. THURS. SAT. 2:15
POP. MAT. THURS. Best Seats $1.00

8th BIG WEEK

OLIVER MOROSCO presents
LEO CARRILLO IN THE HILARIOUS FARCE-COMEDY FUN AND FASHION HIT
LOMBARDI, LTD.
WITH GRACE VALENTINE
AND THE ORIGINAL NEW YORK CAST

SECURE SEATS EARLY for Washington's Birthday Holiday Matinee & Night, Feb. 22

Seats on sale at both the Theatre Box Office and at the New General Ticket Office in the Little Building Lobby. Telephone Beach 4320.

Amusements.

SHUBERT-MAJESTIC THEATRE
MESSRS. LEE & J. J. SHUBERT, MANAGING DIRECTORS
EVES. AT 8 SHARP. MATS. WED. & SAT. AT 2
Seats on Sale at Both the Majestic Theatre Box Office and the Ticket Office in Little Building Lobby. Tel. Beach 4320.

2nd Big Week of the Season's Hit!
All Boston Is Talking About It
Messrs. LEE and J. J. SHUBERT Present

McIntyre AND Heath

AND A JUBILEE CAST OF SONG AND DANCE FAVORITES IN THE GORGEOUS MUSICAL EXTRAVAGANZA
HELLO, ALEXANDER!
Company of 100, with Exceptional Supporting Cast
With ESTHER WALKER, Miss EVA PUCK, Miss ARGO ROBSLEY, Miss FRANCES DALE, Miss ETHEL HADDEN, Mr. JOHNNIE BURKE, Mr. CLAYTON & SAM WHITE, Mr. JOE COYNE, Mr. CARL McCULLOUGH, DAN QUINLAN, WELCH, MEALEY and MONTROSE, THE OLD HOMESTEAD QUINTETTE
FIFTY TALENTED SINGING AND DANCING BROADWAY BEAUTIES
The whirr of the mighty machinery of this gigantic entertainment has started with a bang. Nothing can stop it. It's off at top speed. Get aboard. Take an airplane if you have to, but get aboard. Seats now for Washington's Birthday Mat. and Night.

POP. MAT. WED. Best Seats $1.00
Sat. Mat. Best Seats $1.50

Amusements.

SAM S. SHUBERT THEATRE
MESSRS. LEE & J. J. SHUBERT, MANAGING DIRECTORS
Eves. at 8:20; Mats. Wed. & Sat. at 2:20
Seats at Both the Theatre Box Office and at the General Ticket Office in the Little Building Lobby. Phone Beach 4320

POP MAT. WED. BEST SEATS $1.50
BEGINNING MON. NIGHT NEXT
The Proclamation of Your New Year Resolution to Be Happy
A NEW MUSICAL PLAY with
YOUTH, SUNSHINE and LAUGHTER
Hooverize Your Food, But Gratify Your Appetite with Something Worth While

Take It From Me
"IT'S SOME SHOW"
© PUCK
Book and Lyrics by WILL B. JOHNSTONE Music by WILL R. ANDERSON
A Joy to See—A Treat to Hear
A Surprise Worth While and a Laugh All the Time
A SUPERB CAST
Headed by VERA MICHELENA, GEORGIA MANATT, FRED HILLEBRAND, ALICE HILLS, A. DOUGLAS LEAVITT, DOROTHY BETTS, HELEN RAFTERY, JACK McGOWAN, HARRY BURNHAM, WM. BALFOUR and A DE LUXE SMART CHORUS
Seats Now Selling for Washington's Birthday Mat. and Night

Amusements.

SELWYN'S PARK SQ. BEACH 193
Evenings 8:15 Wed. & Sat. 2:15
Fred F. Wright Manager
5TH ENTHRALLING WEEK
SELWYN'S DRAMATIC TRIUMPH
THE BIGGEST LOVE STORY IN YEARS
THE CROWDED HOUR
BY EDGAR SELWYN & CHANNING POLLOCK
BEING THE LIFE STORY OF PEGGY LAWRENCE
THRILLS! THROBS! LAUGHS!
A Grippingly Human Play Tender in Pathos and Rich in Humor
THE GREATEST LITERARY ACHIEVEMENT OF THE CENTURY

SHUBERT-WILBUR THEATRE
MESSRS. LEE & J. J. SHUBERT, MANAGING DIRECTORS
EVES. AT 8:15; MATS. WED. & SAT. AT 2:15
Pop. MAT. WED. Best Seats $1.50
SEATS NOW SELLING FOR WASHINGTON'S BIRTHDAY—MAT. AND NIGHT
Beginning MONDAY NIGHT NEXT
MESSRS. LEE AND J. J. SHUBERT Present
The SMARTEST MUSICAL COMEDY of the SEASON
LITTLE SIMPLICITY
A ROMANCE OF YOUTH, BEAUTY, LOVE & FUN
Book by RIDA JOHNSON YOUNG Music by AUGUSTUS BARRATT
WITH
WALTER CATLETT
MARJORIE GATESON
MABEL WITHEE, SYLVIA JASON, CARL GANTVOORT, STEWART BAIRD
AND THE CAMERON SISTERS
And a RAVISHING BOUQUET of BUDDING BEAUTIES
Production staged by Edward F. Temple

Amusements.

HOLLIS STREET THEATRE
Charles J. Rich, Manager
Evs. & Sat. at 8:15. 1 to 2 Weeks in Advance
Still Boston's Most Conspicuous Comedy Success of the Season
6th HILARIOUS WEEK
Mr. and Mrs. COBURN Present
The Better 'Ole
A COMEDY WITH MUSIC
EDMUND GURNEY, LEON GORDON and PERCY JENNINGS in the Three Musketeers, Known as the "Three Mushrats."

Amusements.

LOEW'S Orpheum CONTINUOUS 2 TO 11 P.M.

NEXT MON., TUES., WED.	Time of Appearance	THURS., FRI. & SAT.
Thomas Dixon's Sensational "The One Woman" With All Star Cast	9:20—12:05 2:20—5:20 8:20	Charles Ray In His New Production, "The Girl Dodger"
New Sennett Comedy	10:20— 1:30 4:10— 7:20	New Comedy Film
The Orpheum News' World Events in Pictures	10:50— 1:50 4:50— 7:50	The Orpheum News' World Events in Pictures
The Norvelles "At the Artist's Studio"	11:00— 2:00 5:00— 8:00	Swain's Cats & Rats Remarkable Animal Act
Harmon & Harmon Singers and Dancers	11:10— 2:10 5:10— 8:10	F. D. Phillips Comedian
Annette Dare Song Hit Repertoire	11:25— 2:25 5:25— 8:25	Robb & Stewart In "Schooldays"
Emily Smiley & Co. In a 1-Act Drama, "Shut Up"	11:35— 2:35 5:35— 8:35	Chas. McDonald & Co. In the One-Act Comedy, "My Real Friend"
Barron & Burt Local Favorites	11:50— 2:50 5:50— 8:50	Eva Shirley Prima Donna Comedienne
6 Virginia Steppers With Vera Burt in a Singing-Dancing Specialty	12:05— 3:05 6:05— 9:05	"The Reel Guys" Musical Satire on Movies Company of 16 People

BIG SUNDAY SHOW TOMORROW NIGHT 7 TO 10:30

Amusements.

B. F. KEITH'S
"The Amusement Centre of Boston"
WEEK OF FEB. 10
Exclusive Engagement
MME. MARGUERITA SYLVA
Prima Donna of Paris Grand Opera
Broadway's Famous Singer
RUTH ROYE
In an Excellent Program
Vaudeville's Talented Comedians
WARD BROTHERS
In Their Version of "Archie & Bertie"
Season's Popular Singing Comedians
MORRIS & CAMPBELL
In "THE AVIATE-HER"
Stephens & Hollister, Wm. Cutty, Lalla Selbini, Gartinetti Bros.
WORLD NEWS IN MOTION
The Broadway Favorites
KALMAR & BROWN
In "BUGLAND," Four Big Scenes
SUNDAY CONCERT AND VAUDEVILLE

COPLEY REPERTORY THEATRE
HENRY JEWETT PLAYERS
WEDNESDAY AFTERNOON
SPECIAL LINCOLN'S BIRTHDAY HOLIDAY MATINEE
Best Seats $1.00
POSITIVELY LAST WEEK of BERNARD SHAW'S Brilliant Comedy
THE DOCTOR'S DILEMMA
PERSONAL DIRECTION HENRY JEWETT
EVENINGS and SAT. MAT. 25c to $1.50
Popular Mats. TUES. & THURS. Best Seats $1
Evenings at 8 Sharp. Mats. at 2 Sharp
Seats Down Town Filene's and Jordan's

GAYETY THEATRE
NEXT WEEK, TWICE DAILY—2:10 AND 8:10 P. M.
JOE HURTIG OFFERS The Patriotic Musical Revue
"Hello! America"
WITH
LEWIS and DODY
An All Star Cast of Entertainers
24 Pretty Singing and Dancing Girls 24

LOEW'S GLOBE
Continuous 10:30 A. M. to 10:30 P. M.
Wash. St. Near Boylston Street
10c BARGAIN MATINEES ENTIRE ORCHESTRA 10c
Evenings, 10c, 15c and 25c
GRAND SYMPHONY ORCHESTRA
FIRST RUN FEATURES
WEEK OF FEB. 10
FIRST RUN FEATURES
ALL STAR CAST IN
"THE ONE WOMAN"
An Ethereal Vital Photoplay by THOMAS DIXON
Author of "The Birth of a Nation"
DOROTHY DALTON
In Her New Production
"HARD BOILED"
NEW MACK SENNETT COMEDY PATHE NEWS
BIG SUNDAY SHOW TOMORROW NIGHT 7 to 10:30
5-Acts—ALL STAR VAUDEVILLE—Acts-5
MADGE KENNEDY in "Nearly Married"
ENID BENNETT in "They're Off"
COMEDIES, NEWS PICTURES, ETC.

Amusements.

COLONIAL THEATRE
MATINEES WEDNESDAY & SATURDAY AT 2:10 EVENINGS AT 8:10
EIGHTH ENTRANCING WEEK
CHARLES DILLINGHAM Presents
America's Greatest Entertainer
FRED STONE
IN THE MUSICAL EXTRAVAGANZA
JACK O' LANTERN
By ANNE CALDWELL AND R. H. BURNSIDE. Made by IVAN CARYLL
SEATS TWO WEEKS IN ADVANCE
MAIL ORDERS WILL BE GIVEN CAREFUL ATTENTION TELEPHONE RESERVATIONS CANNOT BE ACCEPTED

CASTLE SQ
STOCK COMPANY
ONE WEEK ONLY
MATINEES DAILY at 2:10
EVENINGS at 8:10
The Tense and Thrilling Drama
ON TRIAL
Stage Direction William C. Masson
MONDAY—Duchy Ayers Day, Souvenir Portraits
Tel. Beach 3300
Free Garage Storage for Auto Patrons
Branch Box Office at Filene's. Where Tickets Are Sold and Delivered Immediately.
WEEK OF FEB. 17 — "SOME BABY"

WALDRON'S CASINO BOSTON'S FUN CENTRE OF THE GIRLS U.S.A.
RED, WHITE AND BLUE CHORUS

SHUBERT WILBUR
Seats at Theatre and Little Building Tonight 8:15. Last Mat. Today at 2:15
EYE; OF YOUTH
LAST 2 TIMES—Alma Tell & N. Y. Cast

BOSTON THEATRE Continuous
THE SAME'S UP Featuring RUTH CLIFFORD
Chief Campollem, Madison & Winchester, Green & Miller, Evans, Sweet & Franklin, The Bends, Sennett Comedy

ST. JAMES HACK BAY'S Vaudeville and Photoplay
FRED STONE in "Under the Top."
Five Acts of Vaudeville

BEACON Week of Feb. 10
Initial Boston Screening Of PAULINE FREDERICK in "PAID IN FULL"
COMBINED WITH
Dainty and Lovable MARGUERITE CLARK in "Mrs Wiggs Of The Cabbage Patch"
Sunday Concert 7 to 10:30 P.M.
Coming Feb. 17 H. B. WALTHALL in "FALSE FACES" DOROTHY GISH in "BOOTS"

MODERN PHOTO THEATRE DE LUXE
Week of Feb. 10
America's Beautiful Stage and Screen Artist
PAULINE FREDERICK
in "PAID IN FULL"
A Story With A Tremendous Appeal
Together With The Irresistible
MARGUERITE CLARK
in "Mrs Wiggs Of The Cabbage Patch"
Coming H. B. WALTHALL in "FALSE FACES" Feb. 17 DOROTHY GISH in "BOOTS"

TREMONT TEMPLE TWICE DAILY At 2 and 8 P.M.
Popular Prices, 25c to $1.00
Beginning NEXT MONDAY Afternoon
First Metropolitan Engagement in America
DR. SELMA LAGERLOF'S CREATION
The GIRL FROM THE MARSH CROFT

By the Only Woman Ever Awarded the Nobel Prize in Literature. (the Only Woman in the Circle of the 18 Immortals).
ALL THE SCENES FILMED IN THE WONDERFUL LAND OF THE MIDNIGHT SUN.
"Seldom has such intricate weaving and interweaving of fact and fancy, love and native craft, been accomplished so deftly."

LANCASTER AT NORTH STATION Dustin Farnum in "Light of Western Stars." Wal. Reid in "The Many Millions." Readini.

FENWAY MASS. AVE. AT BOYLSTON WILLIAM FAVERSHAM in "The Silver King." EARLE WILLIAMS in "The Highest Trump."

COLUMBIA WASHINGTON & CASTLE STS.
NEW POLICY DAILY CHANGE OF PROGRAM
TWO PHOTOPLAYS COMEDIES AND NEWS PICTURES ON EACH BILL
POPULAR PRICES
SUNDAY CONCERT 7 to 10:30

TREMONT TEMPLE
KLAW & ERLANGER, MANAGING DIRECTORS
Evs. at 8:10; Mats. Wed. & Sat. at 2:10
FRITZI SCHEFF IN VICTOR JACOBY'S NEW MUSICAL COMEDY GLORIANNA
LAST DAY SAT.

SAM S. SHUBERT THEATRE
MESSRS. LEE & J. J. SHUBERT, MANAGING DIRECTORS
Tonight at 8:20. Last Mat. Today at 2:20
KISS BURGLAR
LAST 2 TIMES DENMAN MALEY MARIE CARROLL

HOWARD Pat White and his Gaiety Girls Burlesque Vaudeville. Always something doing. 4 HH St.

ATTRACTIONS AT MANY BOSTON THEATRES

American Soloists to Be Heard at Concert of Symphony Orchestra

Two young American soloists will grace the Boston Symphony concerts of the coming Friday and Saturday. Fredric Fradkin, the new concert master, will play Mendelssohn's Violin Concerto and Arthur Hackett will sing the tenor solo parts in a Suite by Faure, apparently hitherto unheard of in this country, which was written as incidental music to Haraucourt's comedy, "Shylock."

MODERN THEATRE

The patrons of the Modern Theatre may be congratulated in the bill of two first-run photoplays announced for the week in that they carry indubitable assurance of the extreme in satisfying pleasure. Pauline Frederick will be shown pictured in a screen adaptation of Eugene Walter's masterpiece of modern drama, "Paid in Full." When this play was produced it created the greatest sensation of any stage production of the decade, for the author with his sure touch of searching insight into human drama, went to the people of the flat-dwell, wage-earning class and drew from these a play so vital that it struck fierce, sledge hammer blows at conditions of ordinary society.

BOSTON THEATRE

"The Game's Up," a surprise drama with Ruth Clifford as the leading character, is the feature photoplay at the Boston Theatre the coming week. It is a story of a young lady who aspires to become a leading painter.

The vaudeville bill includes Chief Caupolican, the Indian orator and sensational baritone.

BOWDOIN SQUARE THEATRE

Back to its old home comes the greatest melodrama of all time, "The Still Alarm," in film form at the Bowdoin Square Theatre, beginning Monday. This is the play that will live forever and it reaches the climax of sensationalism. It pulsates with heart throbs and teems with thrills.

BEACON THEATRE

Pauline Frederick and Marguerite Clark will head their respective photoplay productions which will be given their first showings throughout the week at the Beacon Theatre. Miss Frederick will be shown pictured as the wife in "Paid in Full," a screening of Eugene Walter's noted play of like title. It is a stirring, forceful drama of tremendous force, its people those of the common workers of a large city, and the play stands as the great triumph of a master dramatist. The role falling to the star will draw from her best powers. Miss Clark's role will be that of Lovey Mary in a picturing of Alice Hegan Rice's immortal story, "Mrs. Wiggs of the Cabbage Patch," which with its wealth of humor and delightfully drawn and selected characters should make a perfect photoplay.

GLOBE THEATRE

There is conviction that there could hardly be a better assembled bill of photoplays than is announced for the week's bill at Loew's Globe Theatre. Two full-length pictured plays are included together with comedies and news pictures with variety the paramount issue in choosing them. The first showings will be given of "The One Woman," a new story from the pen of Thomas Dixon, the author of "The Birth of a Nation." As with his previous photoplay he has selected a big theme for treatment in his customary vigorous style. Its central figure is that of a brilliant young clergyman who forsakes his wife and home to follow a socialistic career.

HOWARD ATHENAEUM

"Hello Paree" is the burlesque attraction to be viewed at the Howard beginning Monday afternoon. This company is headed by those versatile comedians, Jules Jacobs and Lew Golden, and among the favorites will be seen Nellie Rose, Violet Donnelly, Emily Nice and a chorus famous for its beauty.

SUBURBAN PICTURE HOUSES

Attractive bills prevail at all the suburban and neighborhood houses next week.

At the Brighton Theatre, Brighton, Monday, will be seen Irene Castle in "The Girl from Bohemia," and Lighting Raider in No. 5 episode.

Broadway Theatre, Everett, Monday and Tuesday, Paramount presents a special production starring William Faversham, supported by Barbara Castleton, "The Silver King." Metro presents that distinguished actress Ethel Barrymore in "The Divorcee," a story of romance and adventure concerning society and nobility. The Universal Weekly News is also shown.

At the Central Square Theatre in East Boston, Monday and Tuesday the bill will include Lucy Fox in "Why I Would Not Marry," and Tom Moore in "Thirty a Week."

Manager Lynch of the Lynn Casino is offering excellent musical program for the skating multitude which goes on rollers each evening.

At the Malden Orpheum Theatre in Malden will be seen today Wallace Reid in "Too Many Millions" and the Universal News and comedies will complete the day's bill.

Dudley Theatre—William Faversham, by the way, a great favorite in Boston, leads the bill in "The Silver King." Alice Brady will be seen in "Her Great Chance." Houdini is also to be seen in "The Master Mystery." The Sunday evening concerts at the Dudley draw audiences that fill the theatre to the very doors.

Folks in Quincy will find a good bill at the Music Hall today, including Shorty Hamilton in "A Narrow Escape." Anita Moreno and Carol Halloway in tenth episode of "The Iron Test," and other up-to-date pictures. Every Monday, Wednesday and Friday dancing as well as pictures.

The Hall at the Institute in East Cambridge today offers Gloria Swanson in "You Can't Believe Everything." Comedies, serials complete the day's program.

At the Union Square, Somerville, Monday and Tuesday, will be seen Mrs. Charles Chaplin in "Borrowed Clothes." Other pictures complete the bill.

GET SLOAN'S FOR YOUR PAIN RELIEF

You don't have to rub it in to get quick, comforting relief

Once you've tried it on that stiff joint, sore muscle, sciatic pain, rheumatic twinge, lame back, you'll find a warm, soothing relief you never thought a liniment could produce.

Won't stain the skin, leaves no muss, wastes no time in applying, sure to give quick results. A large bottle means economy. Your own or any other druggist has it. Get it today. 30c, 60c, $1.20.

Sloan's Liniment Kills Pain

SOCIETY HAPPENINGS

Former President Taft Speaker at League of Nation Meeting at the Somerset Today.

Photo by Bachrach.

Miss Sara Apthorp, in whose honor a dance was given at the Milton Club last night.

By SARA ORCUTT.

Secretary of War Baker, former President Taft, Dr. W. H. P. Faunce and Mrs. Beatrice Forbes-Robertson Hale will be the speakers at a meeting in the interest of a League of Nations at the Somerset today. Mrs. Nathiel Thayer will preside.

* * *

Mr. Russell Moore of New York is the guest of Mrs. William J. Wright, his mother-in-law, at her home, No. 326 Dartmouth street.

* * *

Plans are nearly complete for the Colonial whist and food sale to be held on Thursday, February 20, at 2 o'clock at the Vendome by the Harvard Woman's Club of Boston. The proceeds will be devoted to the usual philanthropic work of the club. Mrs. Albion W. Boothby of No. 346 Charles River road, Cambridge, is chairman of arrangements. Assisting her are Mrs. George Grune, Jr., Mrs. Roy Davis, Mrs. J. H. Folger and Mrs. C. E. Stratton.

* * *

One of the largest social assemblies of the season gathered last night at the ball given in honor of Rear Admiral and Mrs. Spencer Wood and their debutante daughter, Miss Margaretta Wood, by the commissioned officers on duty in the First Naval District at the Radio drill hall in Cambridge. The navy band and a jazz band played during the evening.

NEW YORK AUTO SHOW GREATEST FOR BUSINESS

By DUNCAN CURRY.

New York, Feb. 8.—The first section of the Nineteenth Annual Automobile Show will come to a conclusion tonight. The initial exhibition by the local motor car dealers will close in a "blaze of glory," for it can be safely said that never in the history of the automobile industry has a show been so fruitful of business results. Immediately after the passenger car section closes tonight, the show buildings will be the scene of real activity, for work will begin on the removal of the cars and the completion of arrangements for the display of commercial motor vehicles, which will form part II. of the show and which opens on Monday. Yesterday was "engineers' day" at the show, and the leading lights of the industry were provided with an opportunity of inspecting their creations. Following the conclusion of the annual convention and banquet of the Society of Automobile Engineers, there was much enthusiasm among the "Knights of the Drafting Board" over the mechanical post-war possibilities of automobiles.

Chair Shops on 5-Day Time

Gardner, Feb. 8.—Gardner chair shops are operated on a five-day week schedule starting today.

Dies of Wounds in France

Westboro, Feb. 8.—Sergeant Walter H. Sullivan, son of Street Commissioner and Mrs. William H. Sullivan, is dead in France, according to a letter received from Adjutant-General Perkins in Washington.

On the top-most crest of fashion's wave are these one-piece frocks of serge, gabardine, tricolet, or check worsted. Despite their style they are the easiest thing in the world to make with just a few pieces and not many seams. Many are just as good-looking in

THE **Fashion Book** FOR SPRING

MARCH

Pictorial Review Patterns

NOW ON SALE

Jordan Marsh Company

Here, America, is Your magazine!

More Than a Million Copies

YEARS AGO the publishers of Cosmopolitan realized what the whole world knows today, that *only the best is good enough for the American people.* So Cosmopolitan sought the world over for the greatest writers and artists and published their best work, month after month, in the best magazine that it was possible to produce.

This day "Cosmopolitan" is on the lips of more than a million Americans. Before a week has passed they will sweep Cosmopolitan from thousands of news-stands in great cities, small towns and tiny hamlets all over the United States.

A million copies will find their way into a million homes where they will stimulate the imagination and inspire greater achievement among the most progressive, the most intelligent element of the American public.

This is the natural result of a publisher having faith in the good taste and the good sense of the American public—living up to that taste rather than trying to give the public "what it wants" or what he thinks it ought to have. Only the most thorough search among the world's greatest contemporary writers—only the most careful editorial supervision make it possible to publish this great magazine month after month and distribute it fairly to the vast public *on whose approval alone it depends.* The public pays a quarter of a million dollars each month for the privilege of reading Cosmopolitan, which is more than it pays for any other magazine.

Here are the world famous writers and artists in March Cosmopolitan

John Galsworthy	Edith Wharton
E. Phillips Oppenheim	W. T. Benda
Charles G. D. Roberts	G. Patrick Nelson
Robert W. Chambers	Howard Chandler Christy
Fannie Hurst	T. D. Skidmore
Mary Carolyn Davies	Fanny Munsell
Ben B. Lindsey	John Alonzo Williams
Roland Pertwee	Edward L. Chase
George Randolph Chester	F. X. Leyendecker
Donn Byrne	Paul Bransom
Jack London	W. D. Stevens
Samuel Merwin	Gerald Leake
Herbert Kaufman	Charles E. Chambers

A beautiful cover by Harrison Fisher

And all because the publishers of Cosmopolitan gather together the world's greatest writers and artists—saying, "Here, America, is *your* magazine. The best magazine for this great, active, ambitious, imaginative nation."

Be among the first to get your copy of the March number, which you can buy on your way home to-night. Don't wait, for it is also America's fastest-selling magazine.

OF COURSE IT IS ALWAYS THE THICK-SKULLED WHO ARE FOND OF BUTTING IN

Saturday

BOSTON AMERICAN SPORTS

Feb. 8, 1919.

INDOOR SPORTS By TAD SILK-HAT HARRY

Copyright, 1919, by International Feature Service, Inc. Registered U. S. Patent Office.

Copyright, 1919, by International Feature Service, Inc.

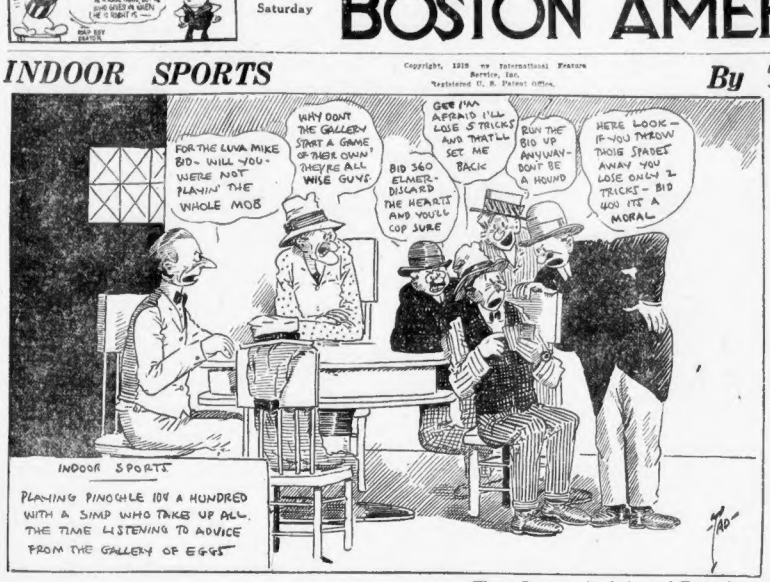
FOR THE LUVA MIKE BID- WILL YOU- WERE NOT PLAYIN' THE WHOLE MOB
WHY DONT THE GALLERY START A GAME OF THEIR OWN THEY'RE ALL WISE GUYS
GEE I'M AFRAID I'LL LOSE 5 TRICKS AND THAT'LL SET ME BACK
BID 360 ELMER- DISCARD THE HEARTS AND YOU'LL COP SURE
RUN THE BID UP ANYWAY- DON'T BE A HOUND
HERE LOOK- IF YOU THROW THOSE SPADES AWAY YOU LOSE ONLY 2 TRICKS- BID 400 ITS A MORAL
INDOOR SPORTS
PLAYING PINOCHLE 100 A HUNDRED WITH A SIMP WHO TAKE UP ALL THE TIME LISTENING TO ADVICE FROM THE GALLERY OF EGGS

BUNK SAYS THAT THE GUY WITH THE LONG HAIR MAISEY A MILLION A YEAR
YES ? I METT HIM - HE PLAYS THE VIOLIN
SHE READS THE DISLE SUNDAY
BUNK SAYS THAT HE STUDIED IN RUSSIA
UH-HUH - I HEARD HIM - HE'S FAIR
AND SNAPPY STORIES MONDAY
THEY SAY HES A WONDER DOES HE CLASS WITH THE BEST OF EM?
NAW - NOT THAT GOOD AT ALL
THERE'S A LITTLE BIT OF BAD IN EVERY GOOD LITTLE GOIL THEY'RE ALL THE SAME
HUH - I CAN EVEN PRONOUNCE HIS NAME
GARCON!! SEE WHAT THE DRIVER WILL HAVE!

These Cartoons in Animated Form Appearing Exclusively in the Hearst News Film.

ROBINSON VICTORY FEATURES LIVELY COMMERCIAL SHOW

By NICK FLATLEY.

PEACE may rule elsewhere, but there's always fighting at the Commercial Club. Another of those all-star shows perfectly satisfied one more capacity audience, and proved again that if the boys are matched rightly the fans will not have a chance to kick.

From the time that Mickey Travers and Charlie Miller hopped in between the ropes, until Magirl and Robinson had concluded battering one another, there was action aplenty. The final battle was, of course, the big hit of the evening, and the two gladiators acted just as if they realized it.

Mister Robinson won it, hammering ahead after the first few chapters had gone against him and showing to the world that a barrage of biffs is no cause for letting up. Magirl went out with the bell to win quickly. He tore off three rounds like a lightweight, and had Robinson gasping. But then dusky George got busy.

He took the initiative and led the parade all the rest of the way. Magirl fought him back, but was entirely outnumbered in the matter of punches that were flying about. George earned the decision, and got it.

There was almost as much interest in the Strona-Melanson tilt, which was likewise a torrid exhibition. Both youngsters were full of fight and went through the ten rounds as if merely warming up. They furnish the makings of another good match in the very near future. A draw was the proper verdict.

Charlie de Angelis, substituting for Eddie Barcelli, got a win over Johnny Grey, but really might have lost it early in the muss for rough tactics. Mickey Travers earned a chance to get into the longer bouts by settling back Charlie Miller in the six-rounder that started the ball rolling.

All-Star Card for Central Club Show

NO opponent could be found for Australian Fred Dyer, who arrived in town armed with a twenty-page dredt of his Marma Charis of the boxing game, in addition to the new famous ukelele. Fred was to box Champion Ed Lewis at the Central Club Monday. Ted has a fever—something he always gets when a pretender for his championship crown appears.

Mister Dyer, being present, deserved a chance to fight, but nobody could be found to take the other corner of the ring, so the club necessarily had to revert to the ever-popular all-star program. Three of those big rounders, which include more than three times ten as much regular quarreling as would the former's returned title till, have been substituted.

The fans who visit the Back Bay Monday are sure of flocks of excitement when the following bouts are put on:

Young Strona vs. Johnny Donovan, ten rounds.

Young Viera vs. Johnny Downie, ten rounds.

Young Sousa vs. Al Delmont, ten rounds.

Joe Connolly vs. K. O. Chick Miller, six rounds.

To be sure there isn't any too much eight equality in some of the bouts, but the lighter chaps are eager to meet that sock no question—just batter.

Dyer Has Scheme to Give Unknowns Chance

AUSTRALIAN FRED dropped in, armed as we have said, with more briefs than a delegate to a convention of lawyers. He has been a boxing instructor at Camp Grant, Rockford, Ill., and comes from there with a million notions. He proposes to put boxing on a plane that would rank it with baseball, athelotimism, pondrugsion and things like that.

Should Fred's plans go through, he will join Eddie Keerin in a boxing Arcadia somewhere. Fred proposes hordes of preliminary bouts with official scorers and so on. He says that the youngsters deserve more chance than the finalists. He's probably influenced by the fact that the various ills of Ted Kid Lewis have prevented his own—Dyer's—participation in any main bouts lately.

There's no more chance of Dyer's boxing bill, which has been presented to the long-suffering Illinois Legislature, going through than there is of his (Dyer's) likelihood of getting into the same ring with Ted Kid, unless there's a million dollars in the house, and Lewis will win anyway.

Just why would-be reformers try to spring bills and things when the game is sailing along to its greatest success is a puzzle. Making the game legal, where it's allowed anyhow, is as sensible as getting a legless man a pair of shoes.

* * *

All Things Indicate That Braves Mean Business

SPEAKING of fights, however, reminds us that a couple of well known Brave athletes are now busily engaged trying to get themselves signed up for 1919. Said pair, whose names we cannot mention, are the high priced stars who do not see the reason, whatever of the 1919 reduced salary plan. They have been given liberty to go forth and sell themselves if they can.

They probably will, at that, and thereby help along the cause of the Braves because other stars will come in their places. But the permission, and the system which it reflects, augure well for the 1919 Braves. The club now has an owner that wants to do things. Also a manager who knows how they should be done.

We can say that the Braves have the inside track on Holke, the Giant first baseman, who will be on the market as soon as it is publicly announced that Chase has joined the Mexicans. Holke is the best first sacker loose on the boards today. He has had trouble in New York, but coming to Boston will forget all that and play the kind of ball that made him a famous youth when first he joined the Giants.

There are a million different deals on so far as the Braves are concerned, and no doubt that's why Business Manager Hapgood is wearing the funereal cutaway that makes him look more like an undertaker than ever. He's in advance mourning for some of the fixtures that are going away from here.

TWO AND THREE
PUTTING THE NEXT ONE OVER WITH "BUGS" BAER.

PROHIBITION won't be such a tough blow just so long as mince pies continue to remain unsafe for democracy.

YOU won't be stylish next year unless you can bet a tin hat on the result of the election.

FASHION hints indicate that the amount of clothes worn by the ladies next Spring will cause great suffering among the moths. Twenty years ago the ladies bundled up like a boarding-house hatrack with all the boarders home. Now they don't wear enough to choke a gnat. It's difficult to strike an average in women's wear. It used to be over. Now it's mostly under.

EUROPE learned enough about baseball chatter to appreciate that the U. S. army is some road team.

WHAT'S a guy to do? Milk is as scarce as champagne and champagne is as scarce as milk. After July the office glue pot will look like an oasis.

LOOKS like a big year for baseball. The magnates claim the daily attendance figures will resemble a near-sighted, flat-footed bird's draft number.

DOESN'T look like a very good year for the A's next season. Connie is still trying to catch his players with mouse traps.

THE ventilation expert who has invented a new odorless butcher shop is even trying to cheat us out of a smell.

A GOOD slugging outfielder can get a job with the Phils. Doesn't make any difference if you voted for Bryan or wear a purple derby, provided that you can smack the berry on the seam—Advt.

BASEBALL magnates have a tough career. Any minute in the day they are liable to be beaned by a wild champagne cork or break an ankle sliding into the dining room. They are forced to ride to the park in a hand encraved limousine and train in shanties like the Shuffdorf, Biltmore and Plazuza.

The rich brocades and priceless gobelins on the centrefield fences make it very difficult for the batter to swat a crossfire. The groundkeeper is always rolling the bases with the elevator boys, with the result that the Persian rugs make the lumpiest kind of an outfield. It is very tough to judge a flyball against a richly gold leaf decorated ceiling and many a poor magnate has had a sure home run spoiled by a interfering million dollar electroller.

BASEBALL MAGNATES sure have a corrugated time. A player gets his release, or, but a magnate is forced to dance a doubleheader at Jazzeneeber's rain or shine.

AMBASSADOR FULTZ claims that the Monroe Doctrine protects Cuba, South America and Iceland from the depredations of stronger powers, but that Mr. Monroe overlooked the minor leagues entirely.

HARVARD AND YALE MEET ON ICE

HARVARD WANTS SPORTS PLAN PROGRAM

HARVARD.		YALE.
Bacon, L.		W., Sargent
Bigelow, C.		Capt., Caton
Avery, F.		S., Captain Ingalls
Captain Gross, C.		W., Walton
White, C. P.		Co., Wilson
Walker, P.		Goal, Smith
Holmes, J.		Point, Poindexter

Starting time—3:30 p. m. Referee—Judge of Crescent A. C. Time—20-minute halves.

Brooklyn, N. Y., Feb. 8.—Harvard's hockey squad had a practice period in the Brooklyn ice palace today, thus getting familiar with the surface on which they will meet Yale tonight.

The Elis also had a foreigner in the workout. Harvard has won four games, and Yale hasn't played. The Crimson is a betting favorite.

Nine of the fourteen contending players learned their hockey at St. Paul's School, Concord, N. H. Yale's forward line, Captain Ingalls, Wetherbee, Walton and Carman, as well as Wilson, the cover point, all learned on the New Hampshire rink. Harvard's St. Paul grads are Bacon, Avery, Walker and White.

Sailors Seek Strife

The U. S. S. Rappahannock has a basketball team that would like to take on teams from Boston weighing about 190 pounds. W. C. Ironsbee, U. S. S. Rappahannock, Commonwealth Pier.

The tactics of the Harvard Athletic Committee have aroused the ire of undergraduates, who demand through the editorial columns of the Crimson, some announcement of plans for athletics this Spring.

The Crimson adds that the students are wondering if the athletic committee is worth maintaining. The editorial:

"Once more the athletic representatives of Princeton, Yale and Harvard have met to decide the policy of the three institutions and once more they have given out the report that 'no definite decision was reached on any point.' The university will become quite accustomed to this lack of action on the part of this estimable committee, but of the present moment, when the need of action on the athletic question is vital, it is beginning to wonder where the value and usefulness of this body lies.

"After five weeks of talk covering every phase of athletics, the university had the right to expect results. Undoubtedly in a matter of such importance as this no hasty decision must be entertained; on the other hand the undergraduates deserve to be given some information as to the progress that is being made.

BRAVES' OWNER GIVEN BIG BOOST BY FULLERTON

By HUGH S. FULLERTON.

Fellows meet another good sportsman and good fellow who has come among us, Mr. George Washington Grant, the new controlling owner of the Boston Braves. Mr. Grant of Chicago, New York, London and the world — who was a baseball fan when he did not have a son, and remains a fan with his riches which are said to run into millions.

Mr. Grant is realizing one of the ambitions of his life in purchasing a major league ball club. I rather fancy that he would rather own the Chicago Nationals and have them back over on the West Side where he used to root for them than to own Boston, but then even in those days he used to swear that Tenney, Lowe, Long and Collins were the greatest infield and Young and Nichols the greatest pitchers, excepting Griffith and Callahan, in the world.

In those days Mr. Grant didn't have much. He used to peddle soap around Chicago, carrying it in a small satchel over his shoulder, and he was happy when business was so dull that he could quit it and go to a ball game. Bleachers were good enough, but later he became one of the most loyal of the fans and one of the best known among the fandom. He was a great friend of Big Bill Lange and later of Jimmy Callahan.

He didn't peddle soap long. He commenced to rise. Then I heard from some of his old friends that he was getting rich — that he had business interests in New York. He came back occasionally always rooting for his old team. Then he went to London.

Over there it was his delight to seize upon any baseball man he could find, carry him off to his handsome home, and talk baseball.

Now he has bought a big share of the Braves and baseball has gained another of the right kind of owners—those who are in it for love of the sport and not primarily for commercial reasons.

Parker to Box Boyle

Charlie Parker has been matched with Phinney Boyle for the feature bout at the Unity Cycle Club, Lawrence, for Washington's Birthday afternoon.

COLLYER'S SELECTIONS

AT NEW ORLEANS.

1—Discussion, Court Gallant, Romeo.
2—Margery, King K. Sostus.
3—Ina K. Barbara Shilling, Reward.
4—Lucky B. Opportunity, Arthur Cary.
5—Nepperhan, Mountain Rose, Cobalt Lass.
6—Lord Herbert, Amelita, Queen Apple.
7—Blue Thistle, Slumberer, Dervish.

Most probable—INA K.

AT HAVANA.

1—Lantana, Landster, Dash.
2—Milestone, Gallaway, Sam Hill.
3—Billy Joe, Chilton Nina, Bulgar.
4—Ambassador III., Wise Jean, Phillipile.
5—Dreamate, Skiles Knob, Gus Cheney.
6—Una, St. Jude High Tide, Schrey.

Most probable—AMBASSADOR III.

CORBETT'S COLUMN

The most spectacular feats of Tom Sayers' career followed his defeat in 1852 at the hands of Ned Langham.

Sayers, always a rather proud individual, was averse at first to accept the $2,000 fund which friends raised for him after Langham had blinded him temporarily. But he finally took it with this proviso:

"I'll accept it as a loan and use it to stake me in my fights. I'll pay you boys back—and with interest—from my first winnings."

It was nearly two years after the Langham fight before Sayers again appeared in the ring. George Sims was his opponent, and it took Tom just five minutes to win the fight and the stake of $500 (which included $250 of Sayers' money.)

Victory over Sims re-established Sayers as a ringman, and from then on he was the most active warrior in the British prize ring. He fought nine times between 1854 and 1859, and knocked out every contestant.

The record of Sayers, starting from the first fight after defeat by Langham and going into the end of 1859, follows:

Opponent.	Year	Result
George Sims	1854	K O 4 rounds
Harry Paulson	1854	K O 100 rounds
Aaron Jones	1857	Draw 62 rounds
Aaron Jones	1857	K O 85 rounds
Bill Perry	1857	K O 10 rounds
Bill Benjamin	1858	K O 3 rounds
Tom Paddock	1858	K O 10 rounds
Bill Benjamin	1859	K O 31 rounds
Bob Brettle	1859	K O 7 rounds

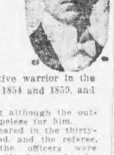

CLAIMS CHAMPIONSHIP.

After Sayers defeated Brettle he laid claim to the championship of England. No one disputed him. Then he claimed the championship of the world, which brought a challenge from John C. Heenan, "The Heneca Boy," and the greatest American fighter of his time.

Heenan agreed to all conditions imposed by the British fighter and sailed for England. The stakes were posted and it was arranged that the battle should take place in Farnsborough, April 17, 1860.

Heenan, taller and heavier than Sayers, met the British fighter in contest and punished Sayers in a way that was horrible to witness.

Almost every round after the sixth ended with Sayers on the ground. He was a courageous fighting man of England, but wouldn't quit although the outlook was hopeless for him.

Police appeared in the thirty-seventh round, and the referee, presuming the officers were going to stop the fight and make arrests, jumped out of the ring and escaped.

But the police made no effort to stop hostilities and the battle went on for seven rounds more without a "third man."

TOUGHS BREAK UP FIGHT.

Toughs who had bet on Sayers, realizing that their man was hopelessly whipped, broke into the ring and dragged Sayers out of it.

This infuriated Heenan so much that he charged at Sayers' seconds and pummelled several of them before they could get away.

Then, while Sayers was being carried away like a bag of meal, Heenan briskly jumped out of the ring and ran for the train at a swift pace, showing that he was still in splendid condition.

Yet, to the astonishment of the pugilistic world, the contest was declared a draw and the $2,000 bet of Sayers was returned. Heenan challenged Sayers to another battle, but Sayers refused.

Congestion of the lungs caused the death of Sayers on November 8, 1865, and he sleeps his last sleep in Highgate Cemetery, London.

(Copyright, 1919, King Features Syndicate, Inc.

Boston College Plays Soldiers' Seven in New York

New York, Feb. 8.—The Boston College hockey team meets the West Point seven here tonight. Manager Rochette of the B. C. team is trying to arrange a game in Newark for Tuesday and games in New York on Monday and Wednesday.

The B. C. seven will line up against West Point with Corrigan, Hughes, Healey and Dooley in the forward line, Morrissey and Captain Falvey as coverpoint and point respectively, and McCluskey at goal.

BEST HURDLERS MEET AT MILLROSE GAMES

The Millrose A. A., looking for first-class competition for Bob Simpson, has received a challenge from Earl J. Thomson of Dartmouth for the special hurdle event at the games in Madison Square, February 25. Thomson won a place close behind Simpson when the latter hung up the world's figures of 14 3-5 seconds for the 120-yard hurdles at Newark. The Dartmouth star is the present national indoor hurdle champion.

32 ROUNDS OF BOXING FOR THE SALEM CLUB

Matchmaker Sullivan has arranged a card of 32 rounds of boxing for the New Salem A. C., at the New and Titen Hall for next Tuesday. The ten rounders will see Jim Liggett against Panama Joe Jains and Paddy Duffy swapping punches with Al Girard. Two aliens have been booked between local talent.

B. C. Sprinters to Feature Service Relay Race

Boston College will have two representatives on the Army relay team which meets the Navy Seara, went down in defeat before Marie Wagner and Clare Gassel in the finals of the 100-yard dash in the tournament on the courts of the Brighton Casino, Saturday. Miss Wagner was given credit for the victory. The scores were 6—4, 6—4.

DANCING TONIGHT
CONVENTION
BALL ROOM
Garrison St., Opp. Mechanics Bldg.
TUES., THURS. & SAT.
WAVERLEY FULL ORCH.

Lift Canada Race Ban.

Montreal, Q., Feb. 8.—The ban on horse-racing in Canada will be lifted May 15, it is announced here.

The QUINCY HOUSE
Brattle St. and Brattle Sq., Boston
500 ROOMS—$1 a day up
FREE SHOWER BATHS
SPECIAL ELABORATE TABLE D'HOTE SUNDAY DINNER
Will be served Sunday, Feb. 9, in Main Dining Room and Cafe, from 12 M. to 10 P. M.
$1.25
SPECIAL MUSIC and SOLOISTS
Planked STEAK OR CHICKEN $2.50
Served Two Persons in the Newly Decorated
JAPANESE GARDENS
BOSTON'S MOST NOVEL CAFE
(Tel. Harmarket 2580)

DEMPSEY BALKS AT SIGNING FOR BIG GO

By JACK VEIOCK.

New York, Feb. 8.—There's a perfectly good little $27,000 contract nestling in the pocket of Tex Rickard today, unsigned and unclaimed.

Aforesaid contract is waiting for the bold signature of one Jack Dempsey, punch-propeller extraordinary, who doesn't appear to be in a rush to sign the article which will make him Jess Willard's official opponent.

Meanwhile Jack Kearns, manager of the Salt Lake slasher, is on the verge of a case of nerves, but firmly believes that Dempsey will show up as expected and sign the papers in due time.

Dempsey's failure to appear here, according to Kearns, was all brought about by a report that he had left Chicago last Wednesday for the metropolis, when he had not done any such thing.

And when Dempsey failed to appear it was whispered that perhaps the story that Jack Curley was interested in the fighter was all true, and that Jack had tossed a monkey wrench into the plans of Kearns, Curley has consistently denied that he is interested in Dempsey. Only a few days ago he said:

"A lot of people think I have an interest in Dempsey. I only wish I had, for Dempsey will beat Jess Willard any time they start."

Kearns announced today that all will be well just as soon as Dempsey can reach New York. He denies that there is any hitch in the proceedings which will make his fighter the one and only challenger.

SCHOOLBOY HOCKEY TEAMS IN BATTLE

The Middlesex School ice hockey seven of Concord plays its annual game with the Noble & Greenough School team on the Ballfield rink in North Concord this afternoon.

Despite his injury in the St. Mark's School game Thursday, when he hurt his knee, Captain William Jenks, playing right wing for the school, was to appear in the line-up today and he was confident that his team would win.

MISSES BJURSTEDT AND SEARS ARE BEATEN

New York, Feb. 8.—Molla Bjurstedt and her teammate, Eleanora Sears, went down in defeat before Marie Wagner and Clare Gassel in the finals of the 100-yard dash in the tournament on the courts of the Brighton Casino, Saturday. Miss Wagner was given credit for the victory. The scores were 6—4, 6—4.

This Day in History—Feb. 8, 1919.

THIS is the anniversary of the abolition, in 1849, of the temporal power of the Pope. Prior to this time the Popes at Rome had taken a leading part in directing the destinies of the nations, although their influence had steadily dwindled after the Reformation.

Hope Is a Rope Lifting From Depths and a Ladder Rising to Heights

Magazine Page

A Golden Feather.

THE feathers of the "golden pheasant" are a source of profit, being used in the manufacture of artificial flies for salmon fishing. These birds, natives of China, are the hardiest of the pheasant tribe, and are not at all troublesome to rear in this country.

The Secret Life and Loves of the Ex-Czarina

By BARONESS ZENEIDE TZANKOFF

Sensational Chapters in the Amazing Career of the Deposed Empress of Russia, as Told by Her Lifelong Friend

Edited by William Le Queux.

Famous traveler, authority on European court intrigues, adviser to the British secret service foreign department. Frequently consulted by European secret service departments on spying and espionage.

(Copyright, 1919, by The International News Bureau, Inc.)
(Copyright, 1919, by William Le Queux. Book, Cinema and Translation Rights are reserved.)

PART X.—Continued

FOR all this Phlev was directly responsible.

Once in my hearing the Empress remarked that the Czar seemed very perturbed regarding a supposed plot that had been unearthed in Moscow.

"His Majesty need have no further fear," replied the Minister, with a sinister grin. "The whole fourteen prisoners were hanged this morning."

Not only was Phlev a tyrant and a sycophant, but he carried out his office to such a degree that he actually had the Czar's telephone wire tapped and led into his house in order—as it was afterwards discovered—that he could sit and hear His Majesty speaking to other Ministers from Tsarskoe-Selo. His spies were everywhere throughout the empire, and even in the palace itself he had his agents, who kept him well informed of what was progressing in the Imperial family circle. Indeed, he knew more of the business of the Emperor and of his entourage than they did themselves, and I know of my own knowledge that in more than one instance he used the information thus obtained for purposes of blackmail.

It was common talk in St. Petersburg that people paid Phlev to remain immune from arrest, and that half those arrested and sent to prison without trial were perfectly innocent. The death of the girl Vietroff had aroused the public against the police, and many were warnings received by the hated Minister of the Interior.

Every week, sometimes twice each week, Her Majesty would grant him audience and hear his latest discoveries. Alexandra Feodorovna was quite an errant prude, and human toward the people she held in such contempt as the bureaucrat who was charged with the extirpation of the growing movement toward liberty.

Phlev Pays the Penalty

One afternoon Her Majesty rushed to me breathless and pale-faced.

"Zeneide," she gasped, "they have killed Phlev!"

"Killed him!" I echoed.

"Yes, Nikki has just received the news by telephone. Half an hour ago he was driving to the Warsaw station in St. Petersburg on his way to see us when one of those infernal Anarchists drew a bomb. The carriage has been blown to pieces, and our poor Phlev has been shattered out of recognition. Indeed, his whole body has been blown to atoms, and only a few fragments can be found!"

"Terrible!" I gasped.

"Yes. I have told Nikki to order seals to be at once placed on all his private papers. One never knows the extent of such a man's knowledge. Some of those papers, no doubt, contain matters which are best kept secret," she added meaningly.

Neither Nicholas nor his wife sent a message of condolence to the widow, a fact which the public did not fail to notice.

A few days later by mere chance there came before Her Majesty's notice a dark-haired and somewhat flat-faced young woman named Mlle. Anna Taneleff. She was the daughter of the chief of the Emperor's chancery, a man who had occupied the post ever since the accession of Nicholas, a sincere and honest old fellow in whom the Czar had complete confidence. Old Taneleff, son of the composer Taneleff, had been a professor of the St. Petersburg Conservatoire when Alexander III. had taken notice of him, and from musician he had turned courtier. His daughter Anna had but little pretension to good looks, but she possessed a very sweet smile and was very popular in St. Petersburg society. Old Taneleff schemed cleverly to introduce his daughter to the Empress, and at last the introduction was accomplished, and Her Majesty, on returning from a charity bazaar one day, declared to me that the young woman was "most interesting."

Ah! it was a sorry day when Anna Taneleff was introduced to Alexandra Feodorovna, because it marked another milestone of the downfall of the Romanoffs.

Alert and scheming, prompted, no doubt, by her courtier old father, who held so many of the Emperor's secrets, Anna quickly insinuated herself into the good graces of the Empress. She became a lady-in-waiting, and Her Majesty, finding in her a born conspirator, quickly made her a confidante. Within three months of the birth of Alexis, "Anna," as the Czarina called her, was indispensable, and naturally she became my intimate friend, though I confess that from the outset I disliked her. She was a deep, scheming sycophant and in consequence regarded her with suspicion.

Most Adroit

She was one of the most adroit of all the women at court. Her father was, to say the least, a clever courtier, well versed in the underhand currents of palace life, and it was his hand which directed the darkhaired Anna's advance, which resulted in the Empress extending to her a firm and devoted friendship.

Friendship? It was that close intimacy between the pair which resulted in the overthrow of the imperial dynasty, as I will in due course reveal.

One day Her Majesty suddenly exclaimed to me:

"Anna is to marry! Is it not unfortunate for us? She is such a darling."

"Marry?" I echoed. "To whom?"

"Some obscure," naval lieutenant named Nikolas Iwan. I have not met him

Krazy Kat

Copyright, 1919, International Feature Service, Inc.—Registered U. S. Patent Office.

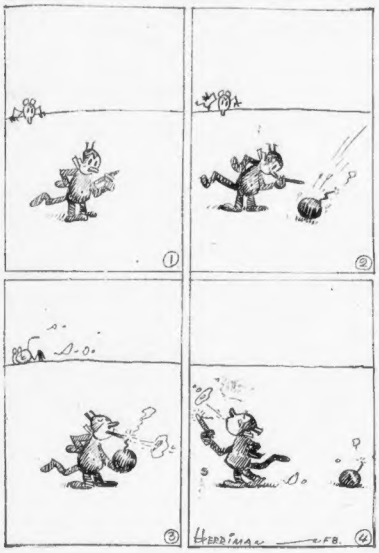

THEN THE FUN BEGAN

Copyright, 1919, International Feature Service, Inc.

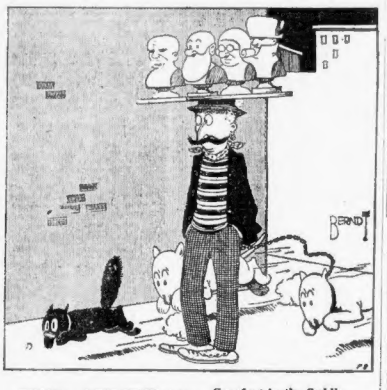

THE GENERAL: Comfort in the Saddle Is Most Important

Copyright, 1919, International Feature Service, Inc.

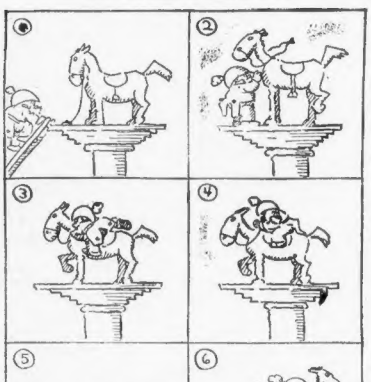

Kabibble Kabaret

Copyright, 1919, International Feature Service, Inc.—Registered U. S. Patent Office.

DEAR MR. KABIBBLE,
MY HUSBAND BEATS ME AT THE SAME TIME EVERY DAY — WHAT SHALL I DO?
—MRS. FAHRVAINT!
SET YOUR CLOCK BY IT!

BRINGING UP FATHER

Copyright, 1919, by International Feature Service, Inc.

By George McManus

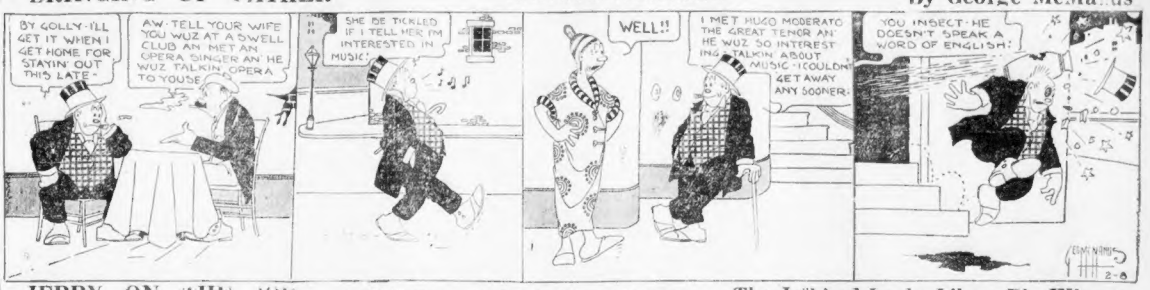
BY GOLLY-I'LL GET IT WHEN I GET HOME FOR STAYIN' OUT THIS LATE-
AW-TELL YOUR WIFE YOU WUZ AT A SWELL CLUB AN MET AN OPERA SINGER AN HE WUZ TALKIN' OPERA TO YOUSE
SHE BE TICKLED IF I TELL HER I'M INTERESTED IN MUSIC!
WELL!!
I MET HUGO MODERATO THE GREAT TENOR AN' HE WUZ SO INTERESTING TALKIN ABOUT MUSIC I COULDN'T GET AWAY ANY SOONER!
YOU INSECT! HE DOESN'T SPEAK A WORD OF ENGLISH!

JERRY ON THE JOB

Copyright, 1919, International Feature Service, Inc.—Registered U. S. Patent Office.

The Jailbird Looks Like a Big Winner

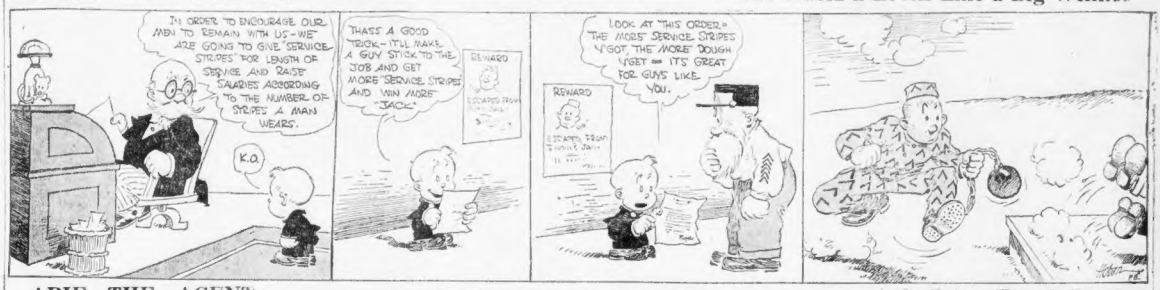
IN ORDER TO ENCOURAGE OUR MEN TO REMAIN WITH US—WE ARE GOING TO GIVE SERVICE STRIPES FOR LENGTH OF SERVICE AND RAISE SALARIES ACCORDING TO THE NUMBER OF STRIPES A MAN WEARS.
K.O.
THASS A GOOD TRICK—IT'LL MAKE A GUY STICK TO THE JOB AND GET MORE SERVICE STRIPES AND WIN MORE "JACK"
REWARD
LOOK AT THIS ORDER. "THE MORE SERVICE STRIPES YOU GOT, THE MORE DOUGH YOU GET" — IT'S GREAT FOR GUYS LIKE YOU.
REWARD

ABIE THE AGENT

Copyright, 1919, International Feature Service, Inc.—Registered U. S. Patent Office.

Abie Gets a Tough Break

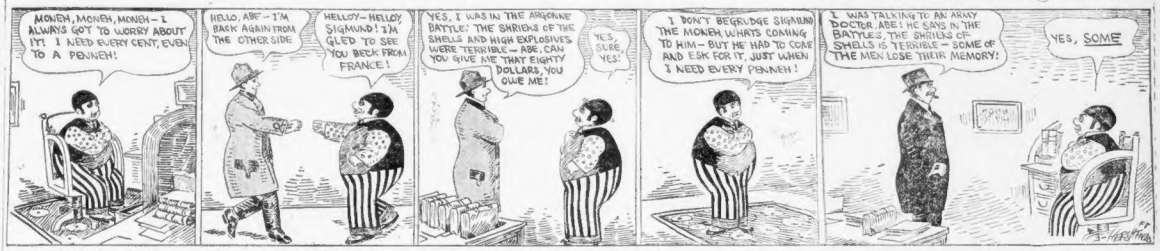
MONEH, MONEH, MONEH—I ALWAYS GOT TO WORRY ABOUT IT! I NEED EVERY CENT, EVEN TO A PENNEH!
HELLO, ABE—I'M BACK AGAIN FROM THE OTHER SIDE
HELLO—HELLO, SIGMUND! I'M GLAD TO SEE YOU BACK FROM FRANCE!
YES, I WAS IN THE ARGONNE BATTLE! THE SHRIEKS OF THE SHELLS AND HIGH EXPLOSIVES WERE TERRIBLE—ABE, CAN YOU GIVE ME THAT EIGHTY DOLLARS YOU OWE ME!
YES, SURE, YES!
I DON'T BEGRUDGE SIGMUND THE MONEH, WHAT'S COMING TO HIM—BUT HE HAD TO COME AND ESK FOR IT JUST WHEN I NEED EVERY PENNEH!
I WAS TALKING TO AN ARMY DOCTER, ABE! HE SAYS IN THE BATTLES, THE SHRIEKS OF SHELLS IS TERRIBLE—SOME OF THE MEN LOSE THEIR MEMORY!
YES, SOME

POLLY AND HER PALS

Copyright, 1919, Newspaper Feature Service, Inc.—Registered U. S. Patent Office. Great Britain Rights Reserved.

And Well Pa Knows It

AIN'T POLLY A DEAR? SHE'S GONNA DARN SOCKS FOR THE REFUGEES!
POLLY? WHY SHE NEVER DARNED A SOCK IN HER LIFE!
OH! BUT I CAN NOW! I'VE BEEN PRACTICING ON PA!
WAL' THEM PORE REFUGEES SURE HAS MY SYMPATHY!
SYMPATHY BEGINS AT HOME, MA!

US BOYS

Copyright, 1919, International Feature Service, Inc.—Registered U. S. Patent Office.

Nothing Could Be Fairer Than That

CAN YOU IMAGINE THAT GUY EAGLEBEAK SPRUDER WANTIN' US TO GIVE HIM THREE CHEERS JUST 'CAUSE HE'S COMIN' BACK INTO OUR NEIGHBORHOOD AGAIN?
OH, WELL, HE'S QUITE MARVELOUS YA KNOW. HE THINKS HE'S A STAR.
WELL BELIEVE ME, I DON'T THINK SO. I THINK HE'S A BOOB!
BUT HE THINKS HE'S A STAR, SO WHATCHA GONNA DO?
YA KNOW YA GOTTA LET A GUY THINK WHAT HE WANTS SOMETIMES!
ALL RIGHT, I'LL LET YOU THINK YOU'RE OLD BILL HOZZEL-ZOLLEN"!

OVER HERE

Copyright, 1919, International Feature Service, Inc.

An Antique Model

LIL' WILLIE WHO'S TAKING DRAWING LESSONS USES GRANDPOP FOR A MODEL.
FOR THE LOVE OF MIKE, HURRY UP! IF I HOLD MY HEAD THIS WAY MUCH LONGER I'LL GET A CRAMP!
I CAN'T GET YA IF YOU DON'T HOLD STILL.
HE'S A HOT SKETCH.
DON'T FORGET THE LONG EARS.
THAT'S EXCITING.
I NEVER KNEW HE COULD DRAW. NOW I'LL LET HIM WHITE WASH THE CELLAR.
WHAT'D HE DON'T MAKIN' A PITCHER OF GRANDPOP?
PITCHER?? HE MUST THINK GRANDPOP IS CROCKERY.
I KNOW IT WON'T LOOK A BIT LIKE HIM.
OR TWO BITS EITHER.
CALAMITY JANE.
HON ISN'T AN ARTIST BUT IF HE AND DEBRIE WERE PARKED ON THE PARLOR SOFA HE'D TRY TO DRAW HER CLOSER. NOW DON'T YOU LOVE THAT?
HEY DIPPYDOILIS, IF TWO ARTISTS HAD A BOXING MATCH, WOULD IT END IN A DRAW? COMEDIAN
HELP!
HATTIE BOUGHT A TICKET FOR A RAFFLE AND SHE DREW THIS HAT. WOULD IT ISN'T IT A PICTURE?
DON'T THINK THAT ALL LADY ARTISTS HAVE MODEL HUSBANDS.
HOW MANY LINES IN A DRAWING?
FROM CULLY YOUNG.
FROM FRANK COCHRL BUFFALO
OL' JOHN DON'T
YOUNG NUISANCE ISN'T EXACTLY AN ARTIST, BUT IF HE CATCHES VIOLA THE CAT, HE'LL DECORATOR (HER).
JOKE
LOVE IS AN AWFUL THING. "HON" WOULD MAKE A GOOD MODEL FOR AN ANIMAL CRACKER

Stocks Closed Weak After a Dull Session

SHIPPING ISSUES LED MARKET DOWN

Atlantic Gulf Sags More Than 4 Points Under Bear Pressure

By W. H. ROSS, Financial Editor.

Stocks were weak in New York today, closing near the bottom after a quiet session. No manipulation appeared following the recessions which marked the first half hour. Weakness of Atlantic Gulf and West Indies common affected maritime issues and had a depressing influence over the list. American Steel Foundries continued its decline, receding two points near the close. Tobacco Products showed a gain all the morning. Utah Copper was the only support. Transactions were small and prices ended with nearly two points gain. Oils were rather firm at the close. There was not much business in sugars, with Reading the strongest railroad. Steels were dull and heavy, closing at its low for the day. Motors were not conspicuous. International Paper declined.

CLOSING LOSSES AND GAINS.

Declines at the close included U. S. Steel, ¼ at 93¾; Baldwin, ¾ at 85⅝; American Steel Foundries, 2 at 84; Am. Car & Foundry, 2¼ at 84¼; American Smelting, ¾ at 72⅞; Republic Iron & Steel, ¾ at 94¼; Marine preferred, ¾ at 94¼; General Motors, ¾ at 139¾; Inspiration, ¾ at 74, and International Paper, ¾ at 58¾.

Among gains were American Sugar, ¾ at 114¾; Utah Copper, ¾ at 66¾; Tobacco Products, ¾ at 79¾; Studebaker, ¾ at 58¾; Reading, ¾ at 100¾, and leading ¾ at 84¾.

In Boston, declines included United Fruit, 2¼ at 109; Swift & Co., 2 at 98¾; American Sugar, 1¼ at 114¾; Boston & Maine, ¾ at 28¾; New Haven, ¾ at 28 and Amoskeag, ¾ at 90.

Among gains were U. S. Smelting, ¾ at 43¾; Copper Range, ¾ at 57¾; Tobacco Products, ¾ at 79¾; Studebaker, ¾ at 57¾, and United Shoe, ¾ at 44¾.

Total sales of stocks today were 454,100 shares, against 1,000,000. Total sales of stocks for the week were 3,005,600 shares.

MARINE ISSUES WEAKENED.

At the opening the market was quiet with U. S. Steel, Anaconda and leading coppers unchanged. Bid price alterations were downward. Bid offering increased at once and demand black. Marine issues began to react and within half an hour was weak. Atlantic Gulf & West Indies, after opening at 67¾, sold down to 62, a drop of more than four points. Marine preferred receded to 94, Atlantic Gulf Marine common fell a large fraction, and Inspiration, after opening unchanged within a fraction of its high record price, but lost most of the advance within an hour. Rails were somewhat better, although spread to the general decline. Shippings weakened as a class, but Utah Copper was the only strength. Motors and rails reflected the downward trend. At the end of the first hour the market was weaker, but had not rallied.

LIQUIDATION HAS BEEN LIGHT.

Despite bear ogg resistence and continued recessions, a well-informed say that liquidation during the day was limited and that substantial interests have quietly bought stocks upon declines. Bid demand from this source was sufficient to sustain the market in the face of persistent selling. Recent reductions in sugars have been a source of comfort to bears. They have revealed disappointing earnings for 1918 compared with the previous year. The labor situation has had a very depressing influence upon stocks and has been made the most of by the professional element which has been campaigning to drive down valuations of stocks. But considering the number and weight of adverse factors, the market has shown some underlying strength that bears looked for.

WHY ATLANTIC GULF DECLINED.

The weakness of Atlantic Gulf & West Indies was attributed to the discontinuance in the company of the operation of some 100 ships. Wages and other operating costs are too great to permit profits, it is also said that ships which the government took over for war service have been returned in condition which will necessitate extensive repairs.

New York Bank Statement

New York, Feb. 8.—The bank statement of clearing house members today is as follows:

Average, loans decrease $41,648,000. Demand deposit decrease $85,624,000. Time deposit increase $1,156,000. Reserve increase $9,653,050.

Actual loans decrease $53,887,000. Demand deposit decrease $85,624,000. Time deposit decrease 13,082,000. Reserve decrease $29,916,470.

New York Sub-Treasury Gain

New York, Feb. 8.—The subtreasury gained $126,000 today on balance.

HOTEL MARTINIQUE
BROADWAY, 32d & 33d STS.
NEW YORK
"The Heart of Things"
One Block from Penna. Station. Baggage Transferred Free
Equally Convenient for Amusements, Shopping or Business
Direct Entrance to B'way Subway and Hudson Tubes
600 ROOMS 400 BATHS
Rates:—From $2 Per Day
A SPECIALTY
155 PLEASANT ROOMS With Private Bath
$3 Per Day
The Martinique Restaurants Are Well Known for Good Food and Reasonable Prices

New York Stocks

Prices on the New York Stock Exchange from the opening until the close had the following range:

Stocks	Open	High	Low	Close
Ade Rumley pf	88½	88½	88½	88½
Alaska	37	37	37	37
A. Jun	37½	37½	37½	37½
Ala Chemical	101½	101½	101½	101½
Am Ag Chem	99	99	99	99
Am Ag Chem pf	104½	104½	104½	104½
Am Beet Sug	67	68	66½	66½
Am Can	45¾	45¾	45¼	45¼
Am Can pf	89½	89½	89½	89½
Am Car & Fdy	85½	85½	84	84
Am Car Oil	72½	72½	72½	72½
Am Cotton Oil	47½	47½	47½	47½
Am Ex Holding	87	87	87	87
Am H & L	39	39	39	39
Am H & L pf	90	90	90	90
Am Int Corp	32¾	32¾	32¼	32¼
Am Linseed	84	84	84	84
Am Locomotive	84½	84½	83½	83½
Am Smelting	72¾	73¼	72¾	73
Am Sm & R	95	95	93	93
Am Steel Fdy	84½	84½	82½	82½
Am Sugar	114¾	114¾	114¾	114¾
Am Tel & Tel	100½	100½	100½	100½
Am Tob pf	79¾	79¾	79¾	79¾
Am Tobacco	198	198	197½	197½
Am Woolen	108	108	107½	107½
Anaconda	67	67½	66½	66½
Atchison	97½	97½	97	97
Atl Gulf & I	62½	63	62½	62½
Atlantic Fruit	30	30	30	30
Atlantic Refining	1355	1355	1345	1345
Baldwin	85¾	86	85¼	85¼
Balt & Ohio	47	47	46¾	46¾
Barnet Leather	68	68	67½	67½
Beth Steel B	68	68	67½	67½
Brooklyn Rap Tr	84½	84½	84	84
Butte & Sup	55	55	54	54
Cal Petroleum	23¾	23¾	23¾	23¾
Cal Petroleum pf	68	68	67¾	68
Can Pacific	157½	157½	157½	157½
Cent & Chile	24¾	24¾	24¾	24¾
Cent Leather	84½	84½	84½	84½
Chi M & St Paul	38½	38½	38½	38½
Chi M & St P pf	70¾	70¾	70¾	70¾
Chino	37¼	37¼	37¼	37¼
Cin Gas & Elec	87½	87½	87½	87½
Colo Fuel & Iron	32½	32½	32½	32½
Colo Southern	37¾	37¾	37¾	37¾
Consolidated Gas	128½	128½	128½	128½
Corn Products	74¾	74¾	74¾	74¾
Crucible Steel	83½	83½	82½	82½
Cuba Cane Sug	30¾	30¾	30¾	30¾
Cuba Cane Sug pf	92½	92½	92½	92½
Distillers Securities	42½	42½	42½	42½
Erie	13¾	13¾	13¾	13¾
Erie 1st pf	25¾	25¾	25¾	25¾
Erie 2d pf	19¾	19¾	19¾	19¾
Gen Chemical	124½	124½	124½	124½
Gen Electric	172½	172½	172½	172½
Gen Motors	139¾	139¾	139¾	139¾
Gen Motors pf	110½	110½	110½	110½
Goodrich Rubber	84	84	84	84
Goodrich Rubber pf	101½	101½	101½	101½
Great Nor pf	77	77	77	77
Great Nor Ry	37	37	37	37
Gt Nor Ry pf	72	72	72	72
Ins Nothern	42½	42½	42½	42½
Ir Nickel	25¾	25¾	25¾	25¾
Ir Paper	29¾	29¾	28¾	28¾
Kelly-Springfield	36¾	36¾	36¾	36¾
Kennecott	30¾	30¾	30¾	30¾
Kansas City So	24½	24½	24½	24½
Kansas City So pf	55	55	55	55
Lee Rubber	28¾	28¾	28	28
Maxwell Mot	55½	55½	55	55
Maxwell Mot pf	92	92	92	92
Mex Petrol	66	66	64¾	64¾
Miami Copper	24	24	24	24
Mer Marine pf	96	96	94¼	94¼
Mex Petrol	166	166	158½	158½
Nat Biscuit	120	120	120	120
Nat Lead	65¾	65¾	65¼	65¼
Nevada Con	20¾	20¾	20¾	20¾
N Y Central	73¾	73¾	73¾	73¾
N Y Chi Gas	71¾	71¾	71¼	71¼
Nor Pacific	85¾	85¾	85¼	85¼
Nor Am Co	45¾	45¾	45¾	45¾
Pacific Mail	29¾	29¾	29¾	29¾
Pan Am Petrol	69	69	69	69
Penn R R	43½	43½	43½	43½
People's Gas	47	47	47	47
Pittsburgh Coal	70¾	70¾	70¾	70¾
Pittsburgh Coal pf	117	117	116	116
Pressed Steel Car	79¾	79¾	79¾	79¾
Pullman Co	145	145	145	145
Ray Con Copper	20¾	20¾	20¾	20¾
Reading	100¾	100¾	100¾	100¾
Rep Iron & Steel	94½	94½	93½	93½
Rep Iron & Steel pf	103	103	103	103
Sears Roebuck	173	173	172	172
Sinclair Oil	34	34	33¾	33¾
So Railway	28¾	28¾	28¾	28¾
So Railway pf	68¾	68¾	68¾	68¾
Studebaker	57½	57½	57½	57½
Stutz Motor	42¾	42¾	42¾	42¾
Sturtevant	45½	45½	45½	45½
Tenn Copper	18¾	18¾	18¾	18¾
Texas Co	151½	151½	151½	151½
Texas Pac Land	31¾	31¾	31¾	31¾
Tobacco Products	79¾	79¾	79¾	79¾
Transcontinental	8	8	8	8
Union Bag & P	70	70	70	70
Union Bag & P pf	99	99	99	99
Union Oil	25	25	25	25
Union Pacific	124¾	124¾	124¾	124¾
Union Pacific pf	84	84	84	84
United Alloy Steel	45¾	45¾	45¾	45¾
United Fruit	109¼	109¼	109¼	109¼
United Retail Stores	14	14	14	14
U S Cast Iron Pipe	29	29	29	29
U S Cast Iron Pipe pf	74	74	74	74
U S Food Products	7¾	7¾	7¾	7¾
U S Industrial Alcohol	115	115	114	114
U S Rubber	84½	84½	84½	84½
U S Rubber 1st pf	109	109	109	109
U S Smelting	43¾	43¾	43¾	43¾
U S Smelting pf	45¾	45¾	45¾	45¾
U S Steel	93¾	93¾	93¼	93¼
U S Steel pf	116¾	116¾	116¾	116¾
Utah Apex	3¼	3¼	3¼	3¼
Utah Copper	67¼	67¼	67¼	67¼
Va Car Chemical	74	74	74	74
Ventura Oil	33¾	33¾	33¾	33¾
Wabash	8	8	8	8
Walworth	18	18	18	18
Will McSwaney	94	94	94	94
West Electric	87	87	87	87

New York Curb

Prices on the New York Curb today, from opening until closing, had the following range:

Sales	Stocks	High	Low	Close
600	Aetna Exp	2¾	2¾	2¾
100	Am Cement Prod	25	25	25
100	Am Cement Prod pf	87½	87½	87½
100	Am Hide & Leather	23¾	23¾	23¾
200	Am Hide & Leather pf	83¾	83¾	83¾
200	Marmon of Am	43¾	43¾	43¾
100	Mex Petrol	158½	158½	158½
1500	Tonopah Belmont	1¾	1¾	1¾
1500	Tonopah Exten	1¾	1¾	1¾
2500	U S Steamship	3¾	3¾	3¾
1500	Wright Martin	15-16	15-16	15-16
2500	United Supply	15-16	15-16	15-16
1000	Boyle Chino	2¾	2¾	2¾
1000	Hoop Steel	45½	45½	45½
1000	Submarine Boat	29	29	29
1000	Submarine The	29	29	29
1000	Gold Coin	75¾	75¾	75¾
1000	Barnet Leather	67½	67½	67½
1000	Barnet Leather A	67½	67½	67½
1000	Federal Oil	3¾	3¾	3¾
1000	Federal Oil	3¾	3¾	3¾
1000	Houston Oil	35	35	35
1000	Houston Oil	35	35	35
1000	Houston Oil	35	35	35

Situations Wanted Advertising for Service Men Inserted Without Charge

Where to Dine.

"Ye Old Plaza Rathskeller"
419 COLUMBUS AVE.
The Hotel Where You Get Lodging and a Club Breakfast for $1.50
A Wonderful Table d'Hote Dinner for $1.00, now served from 12 Noon to 9 P. M. daily
NICELY FURNISHED ROOMS WITH BATH. A QUIET, HOMELIKE PLACE TO STOP WHEN IN BOSTON. TAKE YOUR SUNDAY DINNER AT THE PLAZA.
SOUVENIRS. SNAPPY CABARETS
Special Attention Given Banquet Parties
For Reservations Tel. Back Bay 1310

Furnished Rooms—Miscellaneous.

HOTEL WATERSTON
COR. of Boylston st. and Bulfinch pl.—Men only; permanent $3 wk. up; transient $1 day up; elevator, elec. lights, h. and c. water, warm, steam-heated rooms; just over hill; State House; best location.

LIBERTY HOTEL
NEWLY built for professional and travelers; 75c, $1 daily; special weekly rates; 30 Warrenton st.

MEN, MEN, MEN
CAN get up-to-date rooms 75c day and $2.50 week up. HOTEL ECHO, 400 Tremont st.

Furnished Rooms—Cambridge.

BROADWAY, 345—Newly furnished room with a kitchenette; no other roomers.

CAMBRIDGE, ST., 1065—Suite 2; near Harvard Square; one exceptionally large room; $270 M.

MAGAZINE ST., 48—Desirable housekeeping suites of 2 and 3 rooms; adults only.

Furnished Rooms—South End.

FURNISHED 2-room suite, gas range, steam heat; also 1 room; reasonable. 74 CAMDEN ST.

COLUMBUS AV., 317—Newly furnished 3-room suite; steam heat; also bedroom; reasonable.

EAST NEWTON ST., 67—Housekeeping suite, kitchenette, continuous hot water, bath-room floor; also rooms $1 up; tel. B. B. 1448-M.

MASS. AV., 623—Well furnished, well heated, light housekeeping lodging rooms; quiet; weekly.

UPTON ST., 7—Newly furnished sq. rms. with kitchenette laundry; 2 adults; $18.

UPTON ST. 11—2 and 3 rooms, $4.50, $5; parlor, piano, $5.50 $6; also 1 room, $1.25, cooking.

WASHINGTON ST., 1034—Furnished rooms, steam heat, all improvements, $1.50, $1.75; $2.25 week.

WORCESTER SQ., 33—Newly furnished, sunny, steam-heated suite, kitchenette arrangement, extra large closet, large dressing table; also bedroom; adults.

WORCESTER ST., 31—Parlor, kitchenette, large sq. room; hot water; adults; tel.

WORCESTER ST., 113, near Tremont—Housekeeping rooms, and alcove, hot, cold water; $2.50.

WORCESTER ST., 135—Side room, hot and cold water and heat; well furnished.

Furnished Rooms—West End.

CHAMBERS ST. 71—Square room for light housekeeping or two gentlemen.

Furnished Rooms—Winthrop.

2 ROOMS and kitchen, furnished, steam heat, cosy, modern; 16 Arlington; $142 M.

Board and Rooms.

Chronic or Helpless Invalids
TAKEN into the private home of trained nurse. 1054-M Tremont st., Roxbury.

NICELY furnished rooms, with or without board; also table board. 132 Chelsea st., Everett; tel. 364-W.

TO LET—In a refined home, room with board. 1 or 2 families $630 M.

WANTED—Good home for child, 14 mos. White, or will adopt baby. 30 Bay State rd.

Female Help Wanted.

Experienced Chocolate Dippers
GOOD WAGES
WIRTH CHOCOLATE CO.
130 NORTH ST., CITY

Experienced Wrappers and Packers
TOURAINE CO., 210 Causeway st., Employment Department, 7th floor.

MENDER
EXPERIENCED damsel mender who can mend holes in very sheer hosiery; willing to a Boston firm; steady work and good pay to right party. 85 Boston Globe Building.

EXPERIENCED FINISHERS ON GOWNS
Apply to CONY, 1 Cumberland st., city.

LAUNDRY HELP
GIRLS wanted at once. Apply AMERICAN LAUNDRY AND SUPPLY CO., 257 Shawmut av., Roxbury.

WOMAN CLERK
EXPERIENCED, one who knows her business, for office position. Apply at once. Call personally. 110 North av. Wakefield.

PAPER BOX MAKERS
EXPERIENCED on operating machines; also girls to learn good pay to start. EVELETT PAPER BOX CO., 15 Pelham st., Everett.

EMBROIDERERS
WANTED, any kind of embroideress, no work taken out. Apply to COLUCCI & CO., 251 Hanover st., Boston.

SCREEN ACTING
TAUGHT, practical course for movies. PLAZA FILM CO., Opening of Studio; tel. 112.

BUSHELWOMAN
MEN'S WORK, 8 hours. E. L. BRITT & CO., 70 Causeway st., Charlestown.

WAIST DRAPER
FIRST-CLASS waist draper wanted at once. Suite 8, 85 Boylston st.

SCOTCHERS WANTED
ON overalls and coats, union shop. Apply FUR & WEAR CO., 161 Albany st., Boston.

Experienced Chocolate Dippers
WANTED at once. HAMILTON CANDY CONFECTIONERY CO., 363 Cross st.

ERRAND AND STOCK GIRLS
RUBEY, 27 Bedford st.

CHAMBERMAID wanted at once. Apply HOTEL KEMPTON, 221 Berkeley st., Boston, Mass.

DRAPER—Experienced on dresses. PEER LESS DRESS CO., 2167 Washington st., Roxbury.

"BONNER"—Experienced on ladies' dresses. PEERLESS DRESS CO., 2167 Washington st., Roxbury.

MOTHER'S HELPER—Young woman to help house work; good home; small family. ADAM, 15 Scituate st., Dorchester. Tel. 5802.

PLENTY of help, plenty of places. Call MRS. LOVETT, Service Exchange, Boylston, 1269-M.

STRONG colored girl wanted for errands and cleaning office. Apply G. COLUCCI & Co., 251 Hanover st., Boston.

TO STENOGRAPHER—Offer accommodations for services; good opportunity for business. ABAW & CO., 909 Exchange Building.

WAITRESS wanted, $8 per week, room and board; no Sunday work. Apply to THE FOOD SHOP, 339 Main st., Winchester 96.

WANTED—Experienced millinery maker; good pay, steady work. H. SANDSBERG, 378 Harrison av., cor. Rose st., city.

WANTED—A maid for general housework, 6 Crawford st., Roxbury; tel. Rox. 0360.

Female Help Wanted.

WANTED
GIRLS
Apply
American Rubber Co.,
EAST CAMBRIDGE, MASS.

WANTED
BONBON DIPPERS
APPLY TO
Russell & Co., Inc.,
253 Norfolk Street,
CAMBRIDGE, MASS.

WANTED
EXPERT stenographer and typist. One who has had office experience and can show three in or about Quincy preferred. Apply Manager.
HANCOCK SQ. GARAGE
QUINCY

GIRL WANTED
IN TALKING MACHINE DEPT.
MUST have had experience and some will recommended as to character and ability. Apply HALLET MUSIC STORE, 264 Huntington st., Boston.

PAPER BOXES
GIRLS wanted over 18 years, steady work, good pay. PARIS BOX CO., 24 Troy st., near Dover st.

Female Help—Miscellaneous

Moving Picture Acting
LADIES and gentlemen, we will train you for motion pictures; possess handwriting; call or write; inclose stamp. 100 Boylston st., room 502.

WOMEN peculiarly adapted for railway traffic inspection; salaries while instructed; opportunity to advance; no age limit; three months' instruction; expenses paid; position now and after the war. Write INTERNATIONAL CORRESPONDENCE BUSINESS TRAINING INSTITUTE, Buffalo, N. Y.

Female Situations Wanted

GOWNS, dresses, waists, etc., made or remodeled; reasonable; satisfaction or $2 and fares. B 75, Boston American.

LAUNDRESS, thoroughly washing & specialty, MRS. LEE, Brighton 939-M.

Male Help Wanted.

FIRST CLASS
AUTOMOBILE MECHANIC
Must Be a High Class Man on Starters and Lighters
This is one of the best jobs in the State for a first-class man.
MILFORD AUTO STATION
279 Main St., Milford, Mass.

WANTED
MAN experienced in edge setting and trimming; also 1 heel setter and vampers on children's shoes. Experienced help only.
INTERNATIONAL SHOE CO.,
147 North Washington St., Boston

Wanted-Bookkeeper
MUST be an expert and experienced; a man preferred and one who lives in or around Quincy. Apply Manager.
HANCOCK SQ. GARAGE
Quincy

IRONERS
ON WOMEN'S Mckay shoes; steady work, good pay. MILLAR & WOLFER, Webster av., Chelsea.

PACKERS
THOROUGHLY experienced packers on glassware, drugs and medicines. Apply UNITED DRUG CO., 1400 Dorchester, Roxbury.

SIDE LASTERS
ON WOMEN'S Mckay shoes; steady work, good wages. MILLAR & WOLFER, Webster av., Chelsea.

AUTO PAINTERS
FIRST-CLASS varnish rubber wanted at Cambridge. Apply 1 HOWARD, 25 Tudor st., Cambridge.

BOYS
WANTED to collect and deliver shoes; $7 to $10 steady work. NATIONAL SHOE REPAIR, 3 Otis st., Boston.

Exp. Spool Cotton Salesmen
WHO can command large trade and big salary; state age, experience, references, etc. Address F 86, Boston American.

Blacksmith Helpers
FIRST-CLASS wages, good wages. LALLY BROS., 60 West First st., So. Boston.

PIANO RIGGERS
SECOND hand piano dealer wanted by HENRY F. MILLER, 103 Somerville av., Somerville Av. garage, 1st floor.

BOY wanted to learn trade. Apply A. F. HOWARD, 27 Beach st., Boston.

GIRL CLERK, experienced, assistant, with some experience, by ARTHUR HUDSON, 283 Washington st., Boston.

ERRAND BOY wanted to make himself generally useful. CHARLES HOTEL, Tel. 2100, Washington st., Roxbury.

ERRAND BOY wanted. HOFFMAN, florist, 31 Mason st., Boston.

WANTED—Finisher for job book binders; must have worked on Miehle. Apply to BOOK BINDERY, 282 East 4th st., Los Angeles, California.

WANTED—3 girls, 2 boys, 19 to 20 years old, steady work. HAMILTON CANDY CO., 210 Broadway, Everett; east end of brick building.

Male Help—Miscellaneous.

9 AUTO LESSONS $5
FULL AUTOMOBILE COURSE $15
6 CYLINDER CARS. VINCENT, 4 Appleton st., cor. Clarendon, 2150 Washington st., Roxbury.

A MAN succeeds in the work he likes; if you would like a position as telegraph operator; one that enables you to travel and to advance; write for free booklet and explanation; no age limit; write for booklet, N 96, STANDARD BUSINESS TRAINING INSTITUTE, Buffalo, N. Y.

GOVERNMENT railway mail clerk and attendant "exams" coming everywhere soon; list our 32 page booklet describing jobs, telling how to secure, prepare you. Write today for free booklet. PATTERSON SCHOOL, Civil Service School, Rochester, N. Y.

MEN-WOMEN—Get government jobs, $80 month; write immediately for list of positions now obtainable. FRANKLIN INSTITUTE, Dept. 163 M, Rochester, N. Y.

MEN wanted to learn to run moving picture machines, 100 Boylston st., rm. 402; day or eve.

U. S. GOVERNMENT positions, men-women, $60 to $125 months; paid vacations, short hours, pleasant work; common education sufficient; write immediately for list positions now obtainable. FRANKLIN INSTITUTE, Dept. 159 M, Rochester, N. Y.

Male Help—Miscellaneous.

Buy At This Bargain Store

$2.00 Big Men's Negligee Shirts	1.35
2.50 Fast Color Winter Caps	1.45
2.50 High-cut Leather Boots	1.95
$5.00 Men's Insignia Fur Coats	10.98
3.00 Men's Stylish Winter Suits	14.98
7.50 Men's Extra Strong Work Shoes	4.95
3.50 Men's Double-thick Wool Blankets	2.45
5.00 Marksiaw Wool Shirts	2.98
5.00 Men's Strong Work Pants	2.98
1.00 Fine Quality Sport Shirts	.69
1.50 Men's Lambswool Underwear	1.20
2.50 Stylish Men's Soft Hats	1.35
Many rubber boots, sheep and lined coats, beach jackets, flannel shirts, Winter pants, wool underwear, rockers, mackinaw, fur-lined coats, overalls, chefs' and cooks' clothing. Buy of us at our low prices.

BUY AT THIS BARGAIN STORE
UNION HAT CO.
139 Hanover Street
DON'T FORGET THE NUMBER

If It Is Auto Lessons
SEE MR. REID, formerly instructor Y. M. C. A. Auto School, 91 Church st., Boston.

Agents, Canvassers and Salesmen.

AGENTS—Make $60 weekly selling food-ever guaranteed reliable; or deliver and collect profit in advance; sample real free. Write today. Mr. JONES MFG. CO., 486 Little Bldg., Kansas City, Mo.

Male Situations Wanted.

ASSISTANT TO EXECUTIVE
Returned soldier, Harvard technology graduate, desires position as assistant to the executive of a concern; can furnish best references as to character and ability. Box S 500, Boston American.

A CHANCE—Young man, 22, sober, ambitious, com. radio oper., 1 yr. with Nat. R. sig. corps, 1 yr. with Marconi Co., wishes to go to head oper. work; will learn, also assist with Edison rec. Box 77, Arlington.

MAKE me an offer; discharged soldier, Class B, U. S. Squantum st., East Milton, Mass.

A DISCHARGED SOLDIER from the army, with good references, desires work; willing to do men's clothing, is looking for a position as assistant manager. Address 1 Bowdoin st., Dorchester.

A DISCHARGED soldier would like a position in an architect's office; has had some experience; can furnish best of references. B 75, Boston Advertiser, 82 Boylston st., Boston.

A DISCHARGED soldier desires position; attending afternoon classes, wishes morning work. Address B 75, Boston Advertiser, 82 Boylston st., Boston.

A SAILOR with four years' banking experience desires position as salesman with wholesale or retail house; will go out of town; has a car. B 75, Boston American.

LAUNDRY MANAGER—Quality washing a specialty. MRS. LEE, Brighton 939-M.

Male Help Wanted.

FIRST CLASS
AUTOMOBILE MECHANIC
Must Be a High Class Man on Starters and Lighters
This is one of the best jobs in the State for a first-class man.
MILFORD AUTO STATION
279 Main St., Milford, Mass.

WANTED
MAN experienced in edge setting and trimming; also 1 heel setter and vampers on children's shoes. Experienced help only.
INTERNATIONAL SHOE CO.,
147 North Washington St., Boston

Wanted-Bookkeeper
MUST be an expert and experienced; a man preferred and one who lives in or around Quincy. Apply Manager.
HANCOCK SQ. GARAGE
Quincy

Male Situations Wanted.

BAKING—Neat Italian American, just discharged from army and navy, would like position in some good place; other night work; will work cheap to start; other night work; will work cheap to start. Address A 57, Boston American.

BARTENDER — Discharged soldier would like position; trading bar, serving bar or both preferred; have had six years' experience. Address C 6, Boston American.

BLACKSMITH—Experienced on auto and other spring work. Address C 99, Boston American.

BOOKKEEPER—Recently discharged from U. S. Army, A. E. F., has wide experience as bookkeeper, bank clerk, freight clerk and typist; business college graduate, age 23; needing any kind of clerical position with chance of advancement; steady work desired. Address B 81, Boston American.

BOOKKEEPER-ACCOUNTANT, American, 26 years old, 8 years' experience, handle private set-up; can bring a number of new lines; books, etc.; just released from navy. B 89, Boston American.

CAVALRYMAN, just discharged from army, wishes position taking care of horses; would give lessons in riding. EUGENE SHEEHY, 38 Belmont st., Everett, Mass.

CARPENTER — Strong, elderly all-round mechanic; steady inside position. Address C 48, Boston American.

CHAUFFEUR—Just discharged from 19 months' service, wishes position with private family or light truck; 4½ years' experience; can do own repairing. Address FRANK E. MEALEY, 2nd, 30 Gill st., Boston.

CHAUFFEUR—Just discharged from U. S. navy, wishes position driving light truck or with private family; 3 years' experience; best references at interview. BERNARD HOLTZ, 1 Bowdoin st., Dorchest. Mass., Lower Station 153-M.

CHAUFFEUR, 29 years, wishes position with private family or light truck; 4½ years' experience; can do own repairing. Address FRANK E. MEALEY, 2nd, 30 Gill st., Boston.

CHAUFFEUR—Just discharged from U. S. navy, wishes position in private family; can do own repairing; 3 years' experience; best of references at interview. BERNARD HOLTZ, 1 Bowdoin st., Dorchest. Mass., Lower Station 153-M.

CHAUFFEUR, 29 years, wishes position with private family or light truck; 4½ years' experience; can do own repairing. Address FRANK E. MEALEY, 2nd, 30 Gill st., Boston.

CHAUFFEUR—Young man, single, honorably discharged from army, wishes position with private family; 3 years' experience; can do own repairing. Address 1 Bowdoin st., Dorchester.

CHAUFFEUR—Young man, single, honorably discharged from army, wishes position with private family; 3 years' experience; can do own repairing. Address 1 Bowdoin st., Dorchester.

CHAUFFEUR—Just discharged from U. S. Army, wishes position in private family; can do own repairing; 3 years' experience; best of references at interview. BERNARD HOLTZ, 1 Bowdoin st., Dorchest. Mass., Lower Station 153-M.

CHAUFFEUR—30 years old, 12 years' experience, desires position with private family or light truck; best of references. B 75, Boston American.

CHEMIST—Have had four-year course in chemical engineering; experienced in photographic work; desire position; can be obtained from research division of Chemical Warfare Service. Address A 58, Boston American.

COMMERCIAL SIGN PAINTER—Three years' experience in electrical display work; desires position in this city. Address C 28, Boston American.

CONFECTIONER—Experienced in all lines; desires position; recently discharged from army. Address 1 Bowdoin st., Dorchester. Mass. Has filled position as confectioner during war.

CONSTRUCTION CLERK—Credit and collection experience; recently released from U. S. service; best of references. Address B 75, Boston American. Will be pleased to have service interview appreciated.

DISCHARGED 23rd Engineers, 5 yrs. M. L. T., desires position as chauffeur; 3 yrs. experience; references. M 40, Boston American.

DISCHARGED SAILOR, former experience as salesman, wish to make my home in Boston; will accept any honest work; position as local agent or distributor operating car. Address A 56, Boston American.

DISCHARGED SAILOR, 28 years, would like a position with any good firm offering a permanent job; 3 years' experience in hospital corps. Address C 51, Boston American.

DISCHARGED SAILOR wants position on vaudeville work as ventriloquist; has own instrument many best of references. 118 Main st., Apt. 30, Malden.

DISCHARGED SAILOR wishes position on vaudeville work as ventriloquist; has own instrument; best of references. Box M 1, Boston American.

DISCHARGED SAILOR wishes position as engraving; 4 years' experience. Address F 70, Boston American.

DISCHARGED SOLDIER, 24 years in research, 9 months pharmacy, American, served with British army, wishes position; has executive capacity; 15 years' experience auto business; graduate Harvard; can bring a number of new lines; permanent employment more object than wages. B 75, Boston American.

DISCHARGED soldier desires position in office or salesroom; has had 4 years' experience in iron yard superintendent; eight years with iron and steel concern; can furnish best of references. CHARLES E. LEVIS, 1847 So. Clinton st., Chicago, Ill.

DISCHARGED SOLDIER—Experienced salesman, would like position with manufacturer or house-to-house or combination canvass; must have good line; will go anywhere in New England; can furnish best of references. MORRIS S. SANDLER, 1847 So. Clinton st., Hartford, Conn.

ELECTRICIAN by trade, honorably discharged from army, wishes position as chauffeur; electrician, want to go to work at once. Address JOHNSON, Knights of Columbus Home, 82 Berkeley st., city.

EX-ARMY OFFICER, 26 years old, desires position with private family or light truck; is experienced in caring for horses; also in the repairing and maintenance of pianos and motors; best of references. B 75, Boston American.

EXECUTIVE—Man who has had several years' successful business experience; has organized and managed a business; has originated and successfully carried out a national advertising campaign which produced results for an organization; has had several years' experience in dealing with a growing concern; or good, live man with ability to grow with a concern; just recently discharged from U. S. Army; this advertisement is genuine. Address K 2, Boston American.

EX-NAVY YEOMAN, first-class, desires employment in office, formerly in navy and supply department; can furnish best of references by Navy Dept.; will receive same in civil life; also can furnish bond if necessary; character, etc., strictly temperate; ready to go to work at once. Address C 50, Boston American.

EXPERIENCED TEACHER of pianoforte playing and theory, desires position to teach pupils living in Somerville, Cambridge, Medford or Arlington; terms moderate; highest references guaranteed. Address C 42, Boston American.

EXPERIENCED CLERK, familiar with outside business, desires position; has had some banking house. Y 50, Boston American.

EX-SOLDIER, college education, now employed as traveling salesman, wishes to connect with reliable concern; can furnish best of references. Box 1, Boston American, 82 Boylston st., Boston, Mass.

FOREMAN without State license wants position; has had 10 years' experience; ask for GROOMS; tel. 6283-W Dor.

FIRST-CLASS MACHINIST, recently discharged from army, desires position; has had trade previous to entering service; 5 years in machine shop; best of references. Address 1 Bowdoin st., Dorchester. Mass.

FIRST-CLASS MACHINIST, seven years' experience, recently discharged from U. S. army, desires position. 1 Bowdoin st., Dorchester. Mass.

FIRST CLASS MACHINIST, seven years' experience, recently discharged from U. S. army, desires position. 1 Bowdoin st., Dorchester. Mass.

GIVEN AWAY TO YOU—My faithful services for a fair living wage. Discharged soldier, 24 years old, single, strong and willing to work; steady worker; reasonable; have seven years of experience in cooking, baking and buying of supplies; I have been instructor of baking and cooking in the army for eighteen months with the rank of sergt. 1st class; I am 5ft 7in. tall and weigh 145 lbs. HARRY A. KANE, 167 W. Springfield st., Boston; tel. 1215-W Back Bay.

Male Situations Wanted.

GENTLEMAN recently discharged from U. S. Navy, wishes position in office with responsible firm; has had executive training; references will accord no objection to my salary; have had two years' experience in the wholesale paint work that has been done. Address C 5, Boston American.

GENTS' furnishing salesman, recently discharged from the U. S. Army, wishes a position with a reliable clothing house; has had experience and a fair cash writer. Box M 356, Boston American.

HAVE you any position open for an ambitious young man? Just been honorably released from the navy? Have had three years' navy experience in the wholesale line and leather business but am willing to start at any honorable work there is opening for a future. Address C 87, Boston American.

HEAD BELLMAN wants job as captain or night clerk; can give best of references; has just been discharged from the service. Address C 34, Boston American.

HONORABLY discharged young man, 27 years of age and of unquestionable habits of life, desires a position where there is an opportunity for rapid advancement; has had several years' experience in office and insurance work; would like position with a reliable company where there is an opportunity to get in line for promotion. JOSEPH CARTER, 28 Belmont st., East Cambridge.

HONORABLY discharged soldier would like position; has reputation house with opportunity for advancement; can furnish best of references; has had several years' experience and good correspondent; best of references; moderate consideration. Address F 94, Boston American.

HONORABLY DISCHARGED from army of which I was a member for 3 years, would like to get a permanent position; experienced over 20 years in the family trade. Address 1 Bowdoin st., Dorchester, Mass.; tel. 2740-W. LOUIS ROSS.

HONORABLY discharged soldier would like position as chauffeur; has had 3 years' experience; is cheap for attachment. Box I 240, Boston American.

HONORABLY discharged soldier, age 24, wishes position as salesman or a stock man in gents' furnishing or shoe store; has had 3 years' experience. Address 1 Bowdoin st., Dorchester, Mass.

HONORABLY discharged soldier, age 22, wishes position as shipper or plumbers' helper; has had 3 years' experience. Address 1 Bowdoin st., Dorchester, Mass.

HONORABLY discharged from army, desires skilled paper hot maker. GOLDBERG, 29 Bedford st., Boston.

HONORABLY discharged soldier desires a position as janitor; has had 3 years' experience. 120 Bromfield st., Brookline, Mass.

HONORABLY discharged soldier desires position in office cleaning; has had 3 years' experience. Tel. Brookline 6231-M.

JUST discharged from the U. S. Army, desires position with private family; can drive automobile, speaks fluent Italian and English, knows Russian language; best of references. Address 1 Bowdoin st., Dorchester, Mass.

JUST RELEASED from navy in coal and ice operating department in Rockhaven Steel shipbuilding plant, Rockland, Me.; can furnish best references; would like to locate in a responsible shipping concern. 107 Bowdoin st., Dorchester.

MACHINIST—Young man, 22, desires position as machinist; has had 3 years' experience; just released from U. S. Navy; would like work on machine tools; will be a future in exchange; have also had considerable newspaper and trucking experience. Address 88, Boston American.

MAN, 24 years old, recently released from U. S. navy, wishes a position as salesman; has had considerable experience; references first confidence of making good interview. Address B 75, Boston American.

MAN would like a position as order clerk who has held a similar position; has had 3 years' experience; best of references. Address C 91, Boston American.

MAN, 26 years old, recently discharged from army, desires position as salesman; has had 3 years' experience in home selling and 1 year's experience in motor selling; will take position with a future; best of references. 2 Capen st., Medford Hillside.

MAN, 22, college graduate, just released from U. S. Navy, would like work on a machine tool; will be a future in exchange; have also had considerable newspaper and trucking experience. Address 88, Boston American.

MAN, 24 years old, recently released from U. S. navy, wishes a position as salesman; has had considerable experience; references first confidence of making good interview. Address B 75, Boston American.

MAN would like a position as order clerk who has held a similar position; has had 3 years' experience; best of references required; recently discharged from the service. Address C 91, Boston American.

MARRIED MAN, 28 years old, recently discharged from army, wants position as salesman; has had 3 years' experience; best of references. Address 1 Bowdoin st., Dorchester, Mass.

MARRIED man, 26 years old, recently discharged from army, desires position as traveling salesman, any line with a well-established firm; have had 3 years' experience; for interview, C 100, Boston American.

MARRIED man, 28 years old, recently discharged from army, desires position as salesman; has had 3 years' experience; best of references. 118 Main st., Apt. 30, Malden.

MECHANICAL draughtsman, married, age 29, honorably discharged soldier, desires position with a future; experienced on the design of gas engines, pumps and machinery. 7 Sylvan st., Norwich, Conn.

MECHANICAL engineer, recently discharged from service, desires position in or near Boston. B 75, Boston American.

MILLINERY trade attention; Who can make use of a good saleswoman? Just released from U. S. service; has had experience in the office of a wrap line; also in the retail trade; degree of buying, raw materials, etc. Box 8, Boston American.

NURSERY FOREMAN, recently discharged from the U. S. army, desires position as foreman; has had 3 years' experience; highly recommended by prominent nurserymen; understands landscape gardening and flowers. WM. CLARK, 1847 So. Clinton st., Chicago, Ill.

ORGANIC CHEMIST—Graduate of large New England university, 1 year's experience in research work; just released from Chemical Warfare Service; desires position. B 75, Boston American.

PAYMASTER—Young American man, aged 25, just released from U. S. navy, with 5 years general office experience, attending Boston University Law School, desires position as Paymaster, Commissary and Accounting Officer on steamship; best of references. Address F 56, Boston American.

PIANIST—Good musician, wants engagements to play for dancing; will consider any reasonable offer. Address C 40, Boston American.

PLUMBER—Discharged soldier, good on jobbing and furnace work; temperate and reliable; wages $4 per day. Box 8, Boston American.

PORTER for public garage work; strictly temperate; wages $15 per week. SHELL CO. of Mass., Inc., Boston.

SALESMAN, auto truck and wagon painter, good all round painter; wages $4 per day. Address C 6, Boston American.

SALESMAN WANTED—By honorably discharged soldier; three years' service in supply department; formerly engaged in selling shipping clerk in large mail order house. Address C 97, Boston American.

SHIPPING CLERK—Assistant, discharged soldier, wishes position; has had 3 years' experience; best of references. Address C 97, Boston American.

SOLDIER, discharged, 21 salesman with experience selling to the trade, wishes position with reliable concern; can furnish best of references. Address C 97, Boston American.

SALESMAN and executive, age 28, married, desires position in or out of Boston; high school and business college graduate; has had 3 years' business experience; desires position with a future; best of references. Address C 97, Boston American.

SALESMAN to maintain talking store; must be experienced; wages $30 per week to start. Geo. C. 56, Boston American.

SALESMAN, honorably discharged from service, experienced shoe worker will accept position as salesman; best of references. B 75, Boston American.

SALESMAN—Experienced in wholesale grocery trade, two years' experience, desires position with reliable concern; best of references. Address C 97, Boston American.

SALESMAN to maintain talking store; must be experienced; wages $30 per week to start. Geo. C. 56, Boston American.

SALESMAN, honorably discharged from service, experienced shoe worker will accept position as salesman; best of references. B 75, Boston American.

SALESMAN—Experienced in wholesale grocery trade, two years' experience, desires position with reliable concern; best of references. Address C 97, Boston American.

SALESMAN, discharged, 21 salesman with experience selling to the trade, wishes position with reliable concern; can furnish best of references. Address C 97, Boston American.

SALESMAN and executive, age 28, married, desires position in or out of Boston; high school and business college graduate; has had 3 years' business experience; desires position with a future; best of references. Address C 97

EDITORIAL PAGE OF THE

BOSTON AMERICAN

FEBRUARY 8, 1919. BOSTON.

The Senate Committee's Investigation of Propaganda Opened the Doors for Silly Scandals

The following is part of an editorial from the New York World, entitled "Another Fool's Errand:"

"An investigation of Bolshevism by the Senate Judiciary Committee is about as important as an investigation of Spanish influenza by the Senate Judiciary Committee.

"For four months this committee has been engaged in investigating German propaganda, having scrupulously waited until after the German propaganda had ceased. If during those four months it has developed a solitary fact of any value which was not already a matter of public knowledge, we have yet to hear of it. Its inquiry into Bolshevism is certain to be equally barren, and perhaps even more ridiculous."

The World is quite right. Of all the silly performances of which a serious public body in America has been guilty, this investigation of German propaganda was quite the silliest. They violated every rule of evidence, every form of justice and became, as one member of the committee sarcastically declared, the "cesspool of slander." Perhaps it would be better to say that, like a lot of old gossips, they kept open house for every silly scandal that idle or vicious minds could fabricate.

They called in two or three insignificant detectives who happened to be working for the government and allowed them to express their opinion upon the patriotism of American citizens and to give their own interpretation of well-known public acts of certain American citizens, as if the interpretation of a cheap detective running around in the sewers of the country were worth any consideration when the acts speak for themselves.

A more absurd, old woman's performance, it would be difficult to conceive. It is fair to say, however, that a majority of the full committee on judiciary take the same view.

Suppose the committee instead of attempting to inquire into the propaganda for Bolshevism alone undertakes to inquire into the foreign propaganda generally in this country. The evil of foreign propaganda is not in the particular thing that it undertakes to propagate, but in the fact that it is a foreign propaganda conducted within the United States with concealed motives and concealed methods of influence and for foreign objects.

There is a great deal too much foreign propaganda going on in this country today, and the Senators know it perfectly well. The trouble is that they are very tolerant of foreign propaganda that agrees with their political, social and economic views or with their prejudices in one direction or another, and they are very intolerant of foreign or American propaganda if it does not happen to agree with their personal ideas.

They are in the same state of mind as those men who did not object to the bringing in of foreign soldiers in a civil war, provided they came in on their side.

That is the kind of attitude which has destroyed the independence of more nations than any other one thing.

Lawrence Police Should Be Careful

The public authorities in Lawrence ought to be exceedingly careful about the methods of their police force in dealing with the strikers. We do not want any Cossack proceedings in an American, and especially in a Massachusetts, city. We do not want a repetition of the bloodshed and violence at the recent Ipswich strike, nor do we want criminals to be armed with deadly weapons and backed by the authority of law over their fellow-creatures whose shoes they are not fit to blacken.

The difficulties of enforcing the law and keeping order in a situation like that in Lawrence are very great. They cannot be exaggerated. The situation calls for the utmost patience and forbearance and self-control. But that is what we have commissioners of public safety for in these days.

One of the most successful teachers in America once said that discipline in a schoolroom consisted quite as much in ignoring what you did not appear to see as in dealing with what you necessarily made known that you saw and undertook to punish. The task of a police force is similar in character. A gentle word will often turn away wrath. There is somewhere always a line between gentleness and weakness. It is for the police of Lawrence to follow that line.

These are not days in which human beings can be treated like cattle with safety to the Commonwealth, and today we must consider the safety of America above all things.

Let the intelligent citizens of Lawrence appreciate that their prosperity is even more closely interwoven with the prosperity of the employes of these mills than with the prosperity of any other class. Let them give them sympathy even if they do not approve of what they do. Sympathy will go far to keep down disorder.

Once-Overs

Copyright, 1919, by International Feature Service, Inc.

BE SURE YOU'RE RIGHT—THEN SHOOT

"There is no literature any more," sighed a woman the other day, "the whole world seems to be consumed with petty details and petty ways of expressing them."

No, Mrs. Highbrow, the world is in practical need of practical things.

If by "literature" you mean a lot of high-flown language, then the day of "literature" is in the discard.

There has been too much highbrow stuff in the schools, too much theorizing in the homes, too much multiplied organization in many lines and not enough get-straight-at-the-heart-of-the matter, common sense in times past.

Speed for accomplishment is necessary.

Every detail must be mastered thoroughly before speed can be safely applied.

Get details, in consistent order—then shoot, is the spirit of the time.

You can't get to New York by airship airline speed going by freight.

Let us get the world fed up and decently clothed and in physical condition to take care each of itself and then—ah, then—literature.

Barking Up the Wrong Tree

Letters to the Editor

Six Months' Pay

Editor Boston American:

A large share of our interest is now centred on your fight for us, regarding the six months' bonus. We certainly received an outrageous insult when we saw in a Boston morning paper a few days ago a proposition before Congress of giving a $50 bonus to the enlisted man and $200 to an officer on discharge. Does Congress desire to carry class distinction even to civil life? The only argument put forward is that many officers have married on the strength of their army pay. What about the thousands of married enlisted men, with children or other dependents? Apparently their wives and children are of a less finer clay, and will be able to exist on their lower plane beneath notice. Why not let the same "pull" that has landed non-commissions in the army assist them to any additional funds needed in the transplanting to civil life?

In the opinion of the service man, every man in the army, regardless of rank, should be treated alike, in spite of the pay of the commissioned officer—out of all proportion to that of the private and "non-com." If there are any doubts as to the feeling of service men concerning this proposed $50-$200 bonus, question any man in uniform. There can be but one logical answer. The "Liberty Theatre" here has an "officers' entrance," and yet, mark you, we are "fighting for democracy." Meanwhile, more power to the Hearst papers in their fight for six months' pay for service men.

E. H. DARLING,
Sergeant first class.

Camp Devens.

Abolish Free Rides

Editor Boston American:

I have been a very interested reader of your articles in the American regarding the Elevated situation, and am pleased to note that at last the Elevated trustees discovered the injustice of asking the short-distance riders to pay a big profit to make good the loss on the long-distance riders. But I think there is another thing that the public as well as the Elevated trustees seem to have overlooked, and that is the abolition of all free rides. Why is it that policemen and firemen can't pay their fares like others do? Why is it that the cost of their transportation must be saddled onto the backs of workingmen and workingwomen, whose incomes are, in most cases, less than $1,400 a year? The police and firemen say they have families and can't live on $1,400 a year? Other men have families, too, and realize they must live on less. Even the "El" employes (car crews excepted) ought to pay their fares, for they are receiving good compensation now for their labor. If the Elevated trustees are desirous of being fair with the workingmen and workingwomen who must use the cars going to and from work, they will abolish all free rides and insist on fare collection from everyone who boards the cars before adding another cent to the public.

F. N. W.

Roxbury.

Nail on Head

Editor Boston American:

Your editorial, "The Foolish Anti-Tobacco Crusade," is a classic. I read you every day, and I do not always agree with you, but in this instance you have certainly banged the historic nail on its noble head. Cut out, if you must, the demon rum;

It's for the best, I will agree.
It's the seed that, when planted,
grows into a bum;
But tobacco, played safely, soothes
you—likewise me.
More power to you.

W. E. GOODWIN.

Springfield.

Ancient Copper Foundry

One of the most interesting discoveries by Egyptologists throws new light on the relative origin of copper and bronze in the Mediterranean countries. At Arie Gomidue, alongside some ancient copper mines of prehistoric age, a foundry has been uncovered with all the furnace for smelting and molds for casting just as it was abandoned thousands of years ago in the transition periods between the ages of stone and bronze. The methods then obtaining in the foundry industry as here demonstrated were most ingenious.

Patter and Chatter

By William F. Kirk

PORTUGAL IS POPPING!

LEST too much peace might spoil the earth,
The folks of Portugal
Are out for all that they are worth
To avert their monarch's fall!
They plot and plan some new attack
Upon the common fry.
They want to see King Manuel back—
Will someone tell us why?

ROYALIST rebels have arisen
Who call themselves Oporto.
They'll likely get life terms in prison
When they are brought to court, oh!
Young fool joins in with older fool
To raise the throne on high.
They want to see King Manuel rule—
Will someone tell us why?

THE youngster isn't much to blame
For yearning for his crown.
Not knowing any other game
He wants his kingly frown.
The kings may come, the kings may go,
In Spain or Portugal,
But this is what we'd like to know:
WHY ANY KINGS AT ALL?

Off Season for Kings

This is a sort of off season for Kings. Der Kaiser, who may, and probably will, return to Berlin later, is nevertheless out of the reigning at the present writing. The dispatches each day record that he arises early and eats a light breakfast, but a condemned man always does that without exciting any great comment. Russia is without a Czar, nobody ever hears anything about Kid Shah of Persia, the Sultan of Turkey is blue around the gills, and the little kings of little nations are lying low.

Der Kaiser sawed some wood the other day for exercise. Later on he may saw wood for a monetary consideration, or for his breakfast. The man who raised that Crown Prince should not be ashamed to raise a saw.

The sway of the sceptre is obsolete, we firmly believe, and any sane man would much rather sit in a Morris chair than on a throne. Imagine taking the sporting page and a stogy after your dinner and settling down on a metal throne for a comfortable evening!

Farewell Kinks of the Earth! You were good fellows when you had it, but you had it too long! Around the Corner of the Future the Toiler is waiting in his overalls! His day has come, if he doesn't try to make it too short or too high-priced.

As the talented Boston poetess, Delicia Dugan, once wrote:

I never really thought—did you?—
That all them Monarchs would skidoo.

Rhymes of Republics

I.

There was a young monarch named Mannie,
Who said "A republic you' grannie!"
When this became known
He was yanked from his throne
With a speed that was almost uncanny!

II.

There was an old monarch named Cole,
Who, they say, was a jolly old soul.
A monarch today
Finds it safer to pray
Than to call for his pipe and his bowl!

HERE IS THE TRUE STORY OF THE EQUINOX

By Garrett P. Serviss

"Will you kindly inform me what constitutes the equinox? In what degree and minute of the zodiac was the equinox on January 1, 1919? What is its motion per annum? I have seen the statement that it is in the twenty-eighth degree of Aquarius, while others contend that it is in the second degree of Pisces. We have had a discussion about it in our club and decided to leave it to you."—P. S., San Francisco.

THERE are two equinoxes, or equinoctial points, the Vernal equinox and the Autumnal equinox, and they are defined as the points where the sun crosses the equator, going north in the Spring and south in the Fall.

In speaking simply of "the equinox" the reference is usually to the Vernal equinox, otherwise known as the First of the Aries, because its place is at the beginning of the zodiacal sign Aries Its place in the circle of the zodiacal signs does not change; it remains always at the first point of Aries. Its place among the stars would also remain fixed but for the phenomenon called the precession of the equinoxes, which is due to the attraction of the sun and the moon, causing the oblately spheroidal earth to swing its axis of rotation slowly around like a gyroscope.

This motion makes the poles of the earth revolve around the poles of the ecliptic once in about 25,800 years, or at an annual rate of about 50 1-5 seconds of arc, the direction of revolution being westward or backward as related to the earth's motion around the sun.

In consequence of this revolution of the poles, the two opposite points where the equator intersects the ecliptic (the plane of the earth's path around the sun), or in other words, the equinoxes move slowly westward around the circuit of the ecliptic at the same angular rate as that of the poles, viz., about 50 1-5 seconds of arc per annum. This is called the precession of the equinoxes, the word "precession" being used because the equinoxes seem to move as if to meet the sun.

An Unforeseen Effect

When the zodiac—of which the ecliptic and not the equator is the central line—was first divided into its twelve "signs"—Aries, Taurus, Gemini, Cancer, Leo, Virgo, Libra, Scorpio, Sagittarius, Capricornus, Aquarius and Pisces, the series running around eastward—each of them fitted a corresponding group of stars called a constellation, and the sun seemed to travel through the whole twelve of them once a year. But as the centuries rolled on observers of the sky found that the constellations were continually drifting away eastward from their proper places in the framework of the signs, or else that the signs were sliding westward over the stars. This, of course, was an unforeseen effect of the precessional movement described above.

But you may ask how it was possible to detect the separation of the signs from the constellations, the latter only being visible, by virtue of their stars, while the former were simply imaginary compartments of empty space. It was possible because of the fact, already mentioned, that the First of Aries, or the Vernal Equinox, has always marked the point where the sun crosses the equator coming north in the Spring, and the location of that point is a matter of observation.

Since, because of the precession, the point slowly shifts its place among the stars, by following that place through actual observation of the movement of the sun, the location of the imaginary First of Aries can be, and is, ascertained.

Fixing the Time

The time of the equinox being approximately known in advance for any year it is only necessary to observe the declination of the sun shortly before and after that time in order to deduce the instant when it must be exactly upon the equator. The position of the centre of the sun in the sky at that instant marks the equinoctial point, and can be deduced by comparing the sun's right ascension with that of some chosen star.

It is in the constellation Pisces, with no bright star near, that the actual equinoctial point falls.

In the year 2200 B. C. the equinox was near the Pleiades, but since that time it has gone entirely across the constellation Aries, and two-thirds across Pisces, but it will not cross into Aquarius until after the lapse of about 1,000 years.

The Biggest Thing in Life—

Is Living. And Though It Would Be a Fatal Mistake to Live to Eat, It Would Be Just as Fatal to Try to Live Without Eating. You'll Find a Lot of Interesting Information, Data as to What You Ought Now to Pay, and Hopeful Food for Thought, as Well as Thoughts on Food, in Tomorrow's Sunday Advertiser and American. You Really Can't Afford to Miss It

"WHAT ABOUT IRELAND IN THE PEACE SOLUTION?" demands BERNARD SHAW, continuing the brilliant series of articles which he is writing exclusively for this paper. "If Erin decides to remain in the Empire voluntarily it may fairly claim to be in it on the same terms as England," he says; "but Erin cannot honorably accept less."

And speaking of Ireland—we print tomorrow, for the first time, the constitution of the proposed Sinn Fein Republic, the constitution adopted by the recent Sinn Fein convention held in Dublin. It holds that "no law made without the authority and consent of the Irish people is or ever can be binding on their conscience," and it outlines the laws to which their consciences give sanction.

Sir John Fraser, English journalist who recently visited America, commissioned to tell us of Great Britain's achievements in the war, on his return has written a remarkable article telling of the attitude of this country toward Britain in view of those achievements, and in spite of them. He, in common with other Britishers, views with alarm any competition of armaments or navies between our two countries; but on the other hand, he sees no reason why our having a big navy should endanger our friendship with Britain.

MARCONI TO SIGNAL THE PLANETS? Harold Begbie, British poet-journalist, has obtained a remarkable interview with the wizard of the wireless which we take pleasure in printing tomorrow. Ether waves, Marconi believes, are eternal; and he has often pondered over the strange signals which seemed to come from the realms of space beyond this world. He is waiting now for the reply to signals sent out ten years ago—and he believes that through mathematics, which he says is a universal tongue, we may be able to communicate with worlds millions of miles from us.

The famous Prince Max, last Imperial Chancellor of Germany, states Germany's case in a powerful article protesting against "Violence against the moral rights of the German people." His words carry additional weight because of the force and integrity of his own character, which stood out so commandingly in the last days of the old Germany.

Maximilian Harden explains the sudden military loss of nerve and the complete breakdown of the whole system of lies and artificial optimism of the German chiefs, which resulted in the collapse of the Empire and its elimination from the war.

Complete and latest information on the Lawrence strike, which grows hourly in bitterness.

Something new and strange—something worth thinking about. The far-famed Professor Charles H. Hyslop, formerly of Columbia University and one of the foremost authorities on physic phenomena in this country, declares that hundreds of insane people are suffering from possession by evil spirits, which, in biblical phraseology, may be "cast out!" All about it—and more, too—in tomorrow's paper.

Lively, now! Two whole City Life pages tomorrow.

AND—last on the list, but by no means all—or least—the second winner that John McCormack, John Philip Sousa, Irving Berlin, Joseph Stransky and John Golden picked in the Hearst Newspapers' $5,000 Patriotic Song Contest. This one is called "Are You for Me or Against Me?"—the question of The Flag. Free with tomorrow's Sunday Advertiser-American.